

D 24 5pm

Vigil

December 24 5 p.m. Christmas

Use your PINK Binders for Christmas Season || or the tablets ||SONGLEADER leads (no choir needed)

Carols b4 Mass; the order will vary: **YELLOW**

46	Away in the Manger	parts: http://www.mondoymusic.com/sounds/bh/046aim.htm
52	Do You Hear What I Hear?	∅ percussion https://youtu.be/FhTnDaEmA5k?si=JXGdGU2nceNRIWTd
70	O Come Little Children	∅ percussion https://youtu.be/wjg2UrT5naY?si=LldqWt4x-NC14aOt
79	See The Little Baby	[Maraccas, guiro] https://youtu.be/BVQIN6zDRMA?si=1ukds7gys8dLPbbd s little diff
80	Silent Night	∅ percussion https://youtu.be/zVAIFfN69y4?si=Tw5h4wN-iU1Igp2t
85	The Friendly Beasts	∅ percussion https://youtu.be/vPR2ymhtEgg?si=XAtOvyB_TrMVpET
86	The Little Drummer Boy	∅ percussion https://youtu.be/jLXmKVc4CQY?si=8sLwSWt0S9CBfh_j
49	Christ Was Born on Christmas Day	∅ percussion https://youtu.be/Id1AMgItb6s?si=phkohfNqDB7cWqMj
71	O Holy Night (obligatory)	∅ percussion https://youtu.be/gTFG_nvreol?si=vLX9E3IEGL_ijk7N

Entrance Processional Antiphon [Unto Ua A Child is Born](#) [Mondoy]

this is done b4 and after the creche blessing

http://www.mondoymusic.com/sounds/bh/ENT_ANT_HTMS/UntoUsAChildIsBorn_Mondoy_ChristmasSsn.htm

30c (short) Glory to God

[Bells, triangles on antiphon]

http://www.mondoymusic.com/mp3/mp3_SM/s030c_GtG_Short_Mondoy.mp3

[Psalm 98.1](#) All The Ends of the Earth [Haugen/Haas] (5pm D24 only)

<https://youtu.be/o8PZPlDiEoc>

[SM 71](#) Gospel Acclamation for This Season [Bells, triangles on antiphon]

http://www.mondoymusic.com/mp3/mp3_SM/s071_Instr.mp3

69 Comm. Procession Song: O Come All Ye Faithful ∅ percussion

<https://youtu.be/T5rMQ6P12WY?si=VOqbTYCisRW8zkAt>

57 Good Christian Friends, Rejoice (*if needed*)

<https://youtu.be/hNG2KOLsYrw?si=-5qLYHNhlgh3b-ip>

RM 123-623 Priestly People Mass Euch. Acclamations

RM 123-423 Preface Dialogue, Eucharistic Acclamations

RM 523 Final Doxology

SM 623 Lamb of God

Soundclips at: http://www.mondoymusic.com/sounds/SM/00_PriestlyPeople_Mass.htm

59 Hark! the Herald Angels Sing

<https://youtu.be/9Bwn0k0k8xI?si=maqMoNouUOys314H>

84 Comm. Procession Song: The First Noel ∅ percussion

https://youtu.be/MgahzL_D7hI?si=ivZqj76Ndna8OS8z

RM 700 Dismissal Dialogue

64 Leavetaking Song: Joy to the World [read score for percussion; last verse bells, triangles]

https://youtu.be/sA3XULjVeto?si=r3emj9ylvOc_1INW

46. Away In the Manger

MUELLER

(♩=104)

Desc.

2. The cat - tle are low - ing; the poor ba - by wakes, But lit - tle Lord
 3. Be near me, Lord Je - sus; I ask you to stay Close by me for -

SATB =vrs 2

1^{son} 1. A - way in a man - ger, no crib for his bed, The lit - tle Lord
 4^{prt} 2. The cat - tle are low - ing; the poor ba - by wakes, But lit - tle Lord
 1^{son} 3. Be near me, Lord Je - sus; I ask you to stay Close by me for -

Instr. Bass: read staff

finger cymbals:

2. Je - sus no cry - ing he makes; I love you, Lord Je - sus; look
 3. ev - er, and love me, I pray; Bless all the dear child - ren in

Je - sus laid down his sweet head; The stars in the sky looked
 Je - sus, no cry - ing he makes; I love you, Lord Je - sus; look
 ev - er, and love me, I pray; Bless all the dear child - ren in

2. down from the sky And stay by my cra - dle till morn - ing is nigh.
 3. your ten - der care And fit us for heav - en to live with you there.

down where he lay, The lit - tle Lord Je - sus a - sleep on the hay.
 down from the sky, And stay by my cra - dle till morn - ing is nigh.
 your ten - der care, And fit us for heav - en to live with you there.

Text: Vrs 1,2: Anonymous American, 19th Cent. c. 1885, often attr. to Martin Luther Vrs. 3: John McFarland (1851-1913)
 Tune: MUELLER, James R. Murray (1841-1905). Descant by Robert M. Mondoy, 1988

52. Do You Hear What I Hear?

(4 vrs) ♩=100

Regne, Shayn 1962, arr. R Mondoy 2023

Hn.

Tpt.

4

Hn.

Tpt.

8

Hn.

Tpt.

(verse 4) ⊕

12

Hn.

Tpt.

1.2.3.

p

Grandly

17

final

Hn.

Tpt.

52. Do You Hear What I Hear?

(4 vrs) ♩=100

Regne, Shayn 1962, arr. R Mondoy 2023

Hn.

(verse 4)

Hn.

Hn.

Grandly
| final

Hn.

Hn.

SATB

70. O Come, Little Children

C instr.
desc.

1. O come lit - tle child - ren, O come, one and all,
 2. He's born in a sta - ble for you and for me,
 3. See Mar - y and Jo - seph with love beam-ing eyes
 4. Kneel down and a - dore him with shep - herds to - day,

Instr. Bass: read staff

To Beth - le - hem haste, to the man - ger so small.
 Draw near by the bright gleam-ing star - light to see.
 Are ga - zing up - on the rude bed where he lies,
 Lift up lit - tle hands now and praise him as they;

God's Son for a gift has been sent you this night
 In swadd - ling clothes ly - ing so meek and so mild
 The shep - herds are kneel - ing, with hearts full of love,
 Re - joice that a sav - ior from sin you can boast,

To be your re - deem - er, your joy and de - light.
 And pur - er than an - gels the heav - en - ly child.
 While an - gels sing loud hal - le - lu - jahs a - bove.
 And join in the song of the heav - en - ly host.

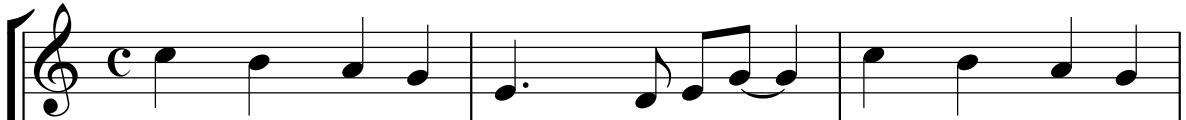

79. See the Little Baby

Caribbean style, playful $\text{♩} = 100$

LITTLE BABY, arr. R Mondoy 2023

Hn. 
Tpt. 

3
Hn. 
Tpt. 

7 **Verses (2) Lightly**
Hn. 
Tpt. 
lightly

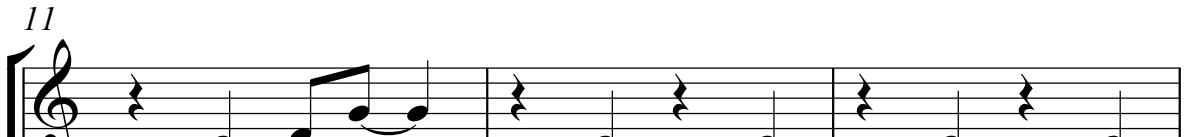
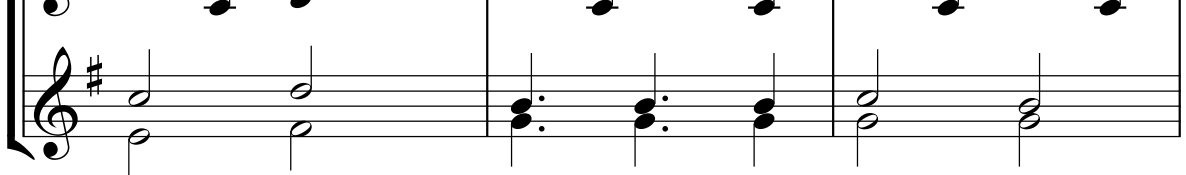
11
Hn. 
Tpt. 

14 **D.C.**
Hn. 
Tpt. 

79. See the Little Baby

Caribbean style, playful ♩=100

LITTLE BABY, arr. R Mondoy 2023

Hn.  Musical notation for Horn 1, first staff. Treble clef, common time. The melody consists of quarter notes: G4, A4, B4, C5, followed by a dotted quarter note G4, an eighth note F4, a quarter note E4, and a quarter note D4. The final measure contains a quarter note C4, a quarter note B3, a quarter note A3, and a quarter note G3.

Hn.  Musical notation for Horn 1, second staff. Treble clef, common time. The melody continues with quarter notes: G3, F3, E3, D3, followed by a quarter note C3, a quarter note B2, a quarter note A2, and a quarter note G2. The final measure contains a quarter note F2, a quarter note E2, and a quarter note D2.

Verses (2) Lightly

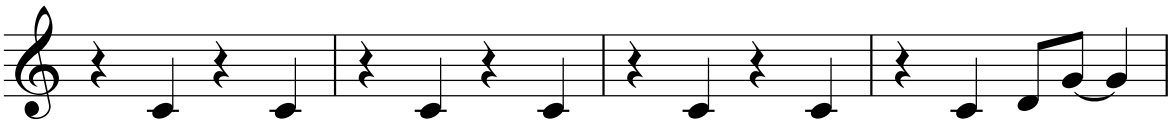
Hn.  Musical notation for Horn 1, third staff. Treble clef, common time. The melody consists of quarter notes: G3, F3, E3, D3, followed by a quarter note C3, a quarter note B2, a quarter note A2, and a quarter note G2. The final measure contains a quarter note F2, a quarter note E2, and a quarter note D2.

Hn.  Musical notation for Horn 1, fourth staff. Treble clef, common time. The melody consists of quarter notes: G3, F3, E3, D3, followed by a quarter note C3, a quarter note B2, a quarter note A2, and a quarter note G2. The final measure contains a quarter note F2, a quarter note E2, and a quarter note D2. The piece ends with a double bar line and the marking "D.C." above it.

BH 80 Silent Night

Franz Gruber, arr. Sir Malcolm Sargent, arr. Mondoy 1984

3 verses ♩=92

System 1:
Hn. part: *ppp* Verse 1,3 only
Tpt. part: *ppp* Verse 3 only

System 2:
Hn. part: *cresc.* (crescendo), *mf* (mezzo-forte)
Tpt. part: *mf* (mezzo-forte)

System 3:
Hn. part: *rit.* (ritardando), *ppp* (pianissimo)
Tpt. part: *ppp* (pianissimo)

BH 80 Silent Night

Franz Gruber, arr. Sir Malcolm Sargent, arr. Mondoy 1984

3 verses ♩=92

Hn. 

Verse 1,3 only

Hn. 

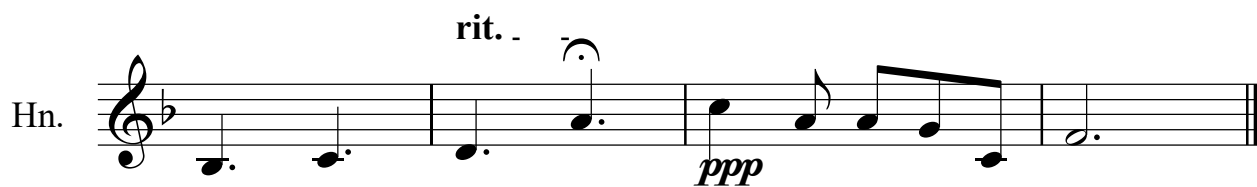
Hn. 

85. The Friendly Beasts

ORIENTIS PARTIBUS

(♩=100)

Desc.
SI

3. "I," said the cow, all white and red, "I gave him my
5. "I," said the dove from the rafters high, "Cooed him to
7. Thus ev - 'ry beast by some good spell In the sta - ble

SATB = even vrs.

1^{son} 1. Je - sus, our broth - er, kind and good Was hum - bly
4^{prt} 2. "I," said the don - key, shag - gy and brown, "I car - ried his
1^{son} 3. "I," said the cow, all white and red, "I gave him my
4^{prt} 4. "I," said the sheep with cur - ly horn, "I gave him my
1^{son} 5. "I," said the dove from the rafters high, "Cooed him to
4^{prt} 6. "I," said the cam - el, yel - low and black, "O - ver the
1^{son} 7. Thus ev - 'ry beast by some good spell In the sta - ble

Instr. Bass: read staff

3. man - ger for a bed; I gave him my hay to
5. sleep that he should not cry; We cooed him to sleep, my
7. dark was glad to tell Of the gift he gave Em -

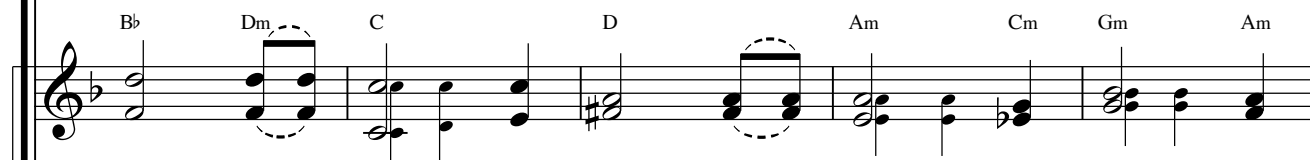

1. born in a sta - ble rude, And the friend - ly beasts a -
2. moth - er up hill and down; I car - ried her safe - ly to
3. man - ger for a bed; I gave him my hay to
4. wool for his blan - ket warm; He wore my coat on
5. sleep that he should not cry; We cooed him to sleep, my
6. des - ert, up - on my back, I brought him a gift in the
7. dark was glad to tell Of the gift he gave Em -

Text: English, 12th cent. Tune: ORIENTIS PARTIBUS 7777, Medieval trad. French melody from the Office of Pierre de Corbiel. 13th c.,
Acc. Arthur Hutching, 1980, alt. Descant R. Mondoy, 1987, rev. 2017

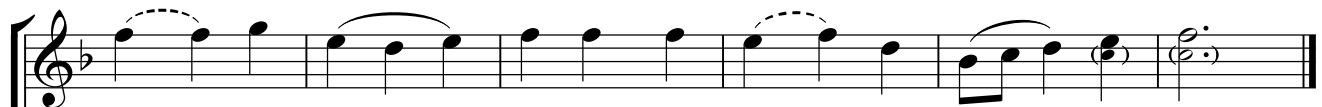

3. pil - low his head." "I," said the cow, all white and red.
 5. mate and I." "I," said the dove from the raf - ters high.
 7. man - u - el, The gift he gave Em - man - u - el.

Gm Dm Am F Gm Am Dm B \flat C F

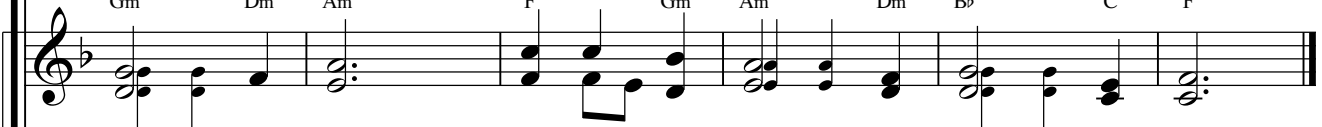

1. round him stood; Je - sus our broth - er, kind and good.
 2. Beth - le - hem town." "I," said the don - key, shag - gy and brown.
 3. pil - low his head." "I," said the cow, all white and red.
 4. Christ - mas morn." "I," said the sheep with cur - ly horn.
 5. mate and I." "I," said the dove from the raf - ters high.
 6. Wise Men's pack." "I," said the cam - el, yel - low and black.
 7. man - u - el, The gift he gave Em - man - u - el.

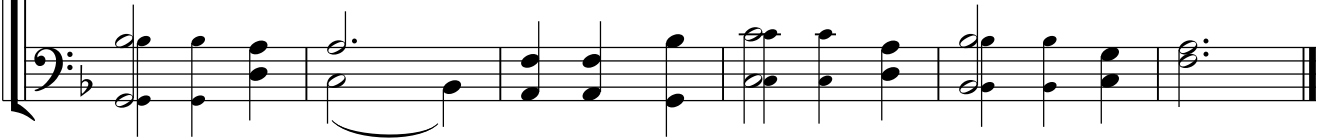

86. The Little Drummer Boy

(♩=66) SATB
F⁹ F

1. Come they told me, *pa - rum pum pum pum*,
2. Lit - tle Ba - by, *pa - rum pum pum pum*,
3. Mar - y nod - ded, *pa - rum pum pum pum*,

A new born king to see, *pa - rum pum pum pum*,
I am a poor boy, too, *pa - rum pum pum pum*,
The ox and lamb kept time, *pa - rum pum pum pum*,

Our fin - est
I have no
I played my

gifts we bring, *pa - rum pum pum pum*,
gift to bring, *pa - rum pum pum pum*,
drum for him, *pa - rum pum pum pum*,

To lay be -
That's fit to
I played my

fore the King, *pa - rum pum pum pum*, *rum pum pum pum*, *rum pum pum pum*,
give our King, *pa - rum pum pum pum*, *rum pum pum pum*, *rum pum pum pum*,
best for him, *pa - rum pum pum pum*, *rum pum pum pum*, *rum pum pum pum*.

Tambourines: \emptyset x x \emptyset x x *simile throughout*

F B \flat F⁷ B \flat F C

Text: & Tune Katherine Davis, Henry Onorati, Harry Simeone

© 1958 Mills Music, Inc. and International Korwin Corp. Used with permission. All rights reserved. Arr. R. Mondoy, 1988

1.2.

F C7 F

So to hon-or him, *pa - rum pum pum pum*, when we come.
 Shall I play for you? *pa - rum pum pum pum*, on my drum.

3.

F⁹ F CSUS C

3 3 3

tenderly

F

Then he smiled at me, *pa - rum pum pum pum*,

rall. a tempo

C F F⁹

me and my drum.

tacet this mm.

BH 49 Christ Was Born On Christmas Day

Bloisterous "2", 4 vrs.

arr. Robert M. Mondoy, 2010, rev 2023

♩ = 80

BH 49 Christ Was Born On Christmas Day

Bloisterous "2", 4 vrs.

arr. Robert M. Mondoy, 2010, rev 2023

$\text{♩} = 80$

Hn. 

6
Hn. 

71. O Holy Night

(3 vrs: 4 pulses per mm) ♩=100

Adolphe Adam, arr. R Mondoy 2006,2023

Hn.

Tpt.

play intro w piano

mp

TXT

Hn.

Tpt.

TXT

mp

5

Hn.

Tpt.

11

Hn.

Tpt.

15 Refrain

f

f

dim.... cresc.

19

Hn.

Tpt.

23

1.2.

dim.... rall. a tempo D.S.

Hn.

Tpt.

27

3. CODA

molto rall.

Hn.

Tpt.

a tempo dim....al fine

Hn.

Tpt.

71. O Holy Night

(3 vrs: 4 pulses per mm) ♩=100

Adolphe Adam, arr. R Mondoy 2006,2023

Hn.

4 play intro w piano

Hn.

8

TXT

Hn.

11

Hn.

15 Refrain

Hn.

18

f

Hn.

21

dim.... cresc.

1.2.

Hn.

25

dim.... rall. a tempo D.S. 3. CODA *molto rall.*

Hn.

29

a tempo dim....al fine

Hn.

December 24 5 p.m. Christmas

Use your PINK Binders for Christmas Season || or the tablets ||SONGLEADER leads (no choir needed)

Carols b4 Mass; the order will vary: **YELLOW**

46	Away in the Manger	parts: http://www.mondoymusic.com/sounds/bh/046aim.htm
52	Do You Hear What I Hear?	∅ percussion https://youtu.be/FhTnDaEmA5k?si=JXGdGU2nceNRIWTd
70	O Come Little Children	∅ percussion https://youtu.be/wjg2UrT5naY?si=LldqWt4x-NC14aOt
79	See The Little Baby	[Maraccas, guiro] https://youtu.be/BVQIN6zDRMA?si=1ukds7gys8dLPbbd s little diff
80	Silent Night	∅ percussion https://youtu.be/zVAIFfN69y4?si=Tw5h4wN-iU1Igp2t
85	The Friendly Beasts	∅ percussion https://youtu.be/vPR2ymhtEgg?si=XAtOvyB_TrMVpET
86	The Little Drummer Boy	∅ percussion https://youtu.be/jLXmKvc4CQY?si=8sLwSWt0S9CBfh_j
49	Christ Was Born on Christmas Day	∅ percussion https://youtu.be/Id1AMgltb6s?si=phkohfNqDB7cWqMj
71	O Holy Night (obligatory)	∅ percussion https://youtu.be/gTFG_nvreol?si=vLX9E3IEGL_ijk7N

Entrance Processional Antiphon [Unto Ua A Child is Born](#) [Mondoy]

this is done b4 and after the creche blessing

http://www.mondoymusic.com/sounds/bh/ENT_ANT_HTMS/UntoUsAChildIsBorn_Mondoy_ChristmasSsn.htm

30c (short) Glory to God

[Bells, triangles on antiphon]

http://www.mondoymusic.com/mp3/mp3_SM/s030c_GtG_Short_Mondoy.mp3

[Psalm 98.1](#) All The Ends of the Earth [Haugen/Haas] (5pm D24 only)

<https://youtu.be/o8PZPlDiEoc>

[SM 71](#) Gospel Acclamation for This Season [Bells, triangles on antiphon]

http://www.mondoymusic.com/mp3/mp3_SM/s071_Instr.mp3

69 Comm. Procession Song: O Come All Ye Faithful ∅ percussion

<https://youtu.be/T5rMQ6P12WY?si=VOqbTYCisRW8zkAt>

57 Good Christian Friends, Rejoice (*if needed*)

<https://youtu.be/hNG2KOLsYrw?si=-5qLYHNhlgh3b-ip>

RM 123-623 Priestly People Mass Euch. Acclamations

RM 123-423 Preface Dialogue, Eucharistic Acclamations

RM 523 Final Doxology

SM 623 Lamb of God

Soundclips at: http://www.mondoymusic.com/sounds/SM/00_PriestlyPeople_Mass.htm

59 Hark! the Herald Angels Sing

<https://youtu.be/9Bwn0k0k8xI?si=maqMoNouUOys314H>

84 Comm. Procession Song: The First Noel ∅ percussion

https://youtu.be/MgahzL_D7hI?si=ivZqj76Ndna8OS8z

RM 700 Dismissal Dialogue

64 Leavetaking Song: Joy to the World [read score for percussion; last verse bells, triangles]

https://youtu.be/sA3XULjVeto?si=r3emj9ylvOc_1INW

Eucharist
Follows

Unto Us A Child Is Born

Entrance antiphon

BH ^[SM] 30a

Repeatable

Stately, not too fast; play *p* $\text{♩} = 92$

Robert M. Mondoy, 2020

The musical score is arranged in a standard orchestral format with the following parts from top to bottom:

- Fl.** (Flute): Treble clef, C major key signature, common time. Features a melodic line with grace notes and a final fermata.
- Ob.** (Oboe): Treble clef, C major key signature, common time. Features a melodic line with grace notes and a final fermata.
- Cl.** (Clarinet): Treble clef, D major key signature, common time. Features a melodic line with grace notes and a final fermata.
- B. Cl.** (Bass Clarinet): Treble clef, D major key signature, common time. Features a melodic line with grace notes and a final fermata.
- Alto Sax.** (Alto Saxophone): Treble clef, D major key signature, common time. Features a melodic line with grace notes and a final fermata.
- Hn.** (Horn): Treble clef, C major key signature, common time. Features a sustained note with a grace note and a final fermata.
- C Tpt.** (C Trumpet): Treble clef, C major key signature, common time. Features a melodic line with grace notes and a final fermata.
- Tpt.** (Trumpet): Treble clef, D major key signature, common time. Features a melodic line with grace notes and a final fermata.
- Vln. 1** (Violin I): Treble clef, C major key signature, common time. Features a melodic line with grace notes and a final fermata.
- Vla.** (Viola): Bass clef, C major key signature, common time. Features a melodic line with grace notes and a final fermata.
- Vc.** (Violoncello): Bass clef, C major key signature, common time. Features a melodic line with grace notes and a final fermata.

SM (RM) 30c SHORT Christmas Glory to God / Standard refrain only

Refrain ♩=138

R Mondoy 2002, 2012, maj rev 2023

Hrn

Hrn

Hrn

Hrn

SM 71 Gospel Acclamation

"Light of the Nations Mass"

Acclamation ♩=100

Robert M. Mondoy, 1995, arr. R Mondoy 2005, 2013

SM 71 Gospel Acclamation

"Light of the Nations Mass"

Acclamation ♩=100

Robert M. Mondoy, 1995, arr. R Mondoy 2005, 2013

BH 69 O Come, All Ye Faithful

Verses 1,2 $\text{♩} = 100$

ADESTE FIDELES, John Wade (1711-1786), arr. R Mondoy 2002, 2021

Brass NO play on Vrs 2

2012

(NO Brass Vrs 3)

8

15

21 Vr. 3 Grandly

28

35

41 Verse 4: Stately and bold

46

51

56

BH 57 Good Christian Friends Rejoice

Broad and Jolly: 3 vrs.

IN DULCI JUBILO arr. R Mondoy 2021

Hn.  Tpt. 

8
Hn.  Tpt. 

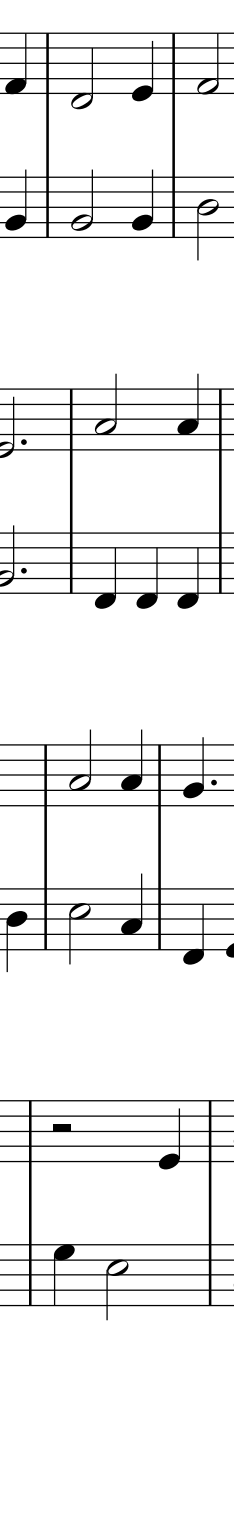
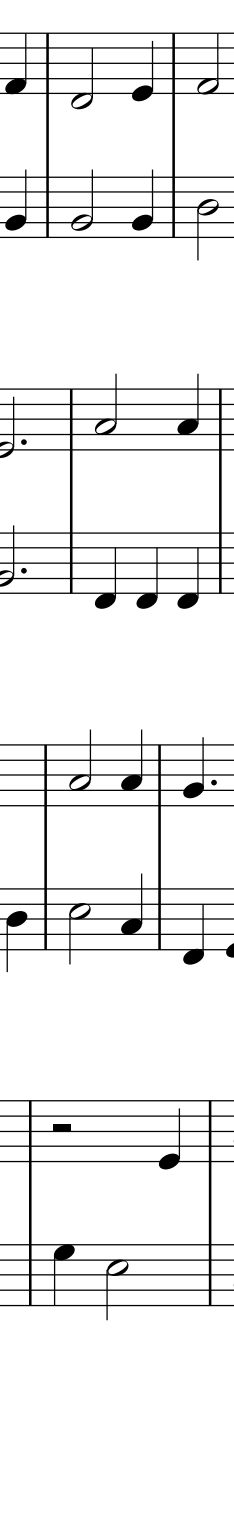
16
Hn.  Tpt. 

25
Hn.  Tpt. 

BH 57 Good Christian Friends Rejoice

Broad and Jolly: 3 vrs.

IN DULCI JUBILO arr. R Mondoy 2021

Hn.  Musical notation for Horn 1, starting with a treble clef and a 3/4 time signature. The melody consists of eighth and quarter notes.

Hn.  Musical notation for Horn 2, starting with a treble clef. The melody consists of quarter and eighth notes.

Hn.  Musical notation for Horn 3, starting with a treble clef. The melody consists of quarter and eighth notes.

Hn.  Musical notation for Horn 4, starting with a treble clef. The melody consists of quarter and eighth notes.

Hn.  Musical notation for Horn 5, starting with a treble clef. The melody consists of quarter and eighth notes, ending with a double bar line.

RM 123 Preface Dialogue

Play Introduction ♩=116

R Mondoy, 2002, rev. 2014

RM 223 Holy

RM 323 Memorial Acclamation

Play with president ♩=116

RM 423 Doxology/ Amen

35 Play with president ♩=116

RM 123 Preface Dialogue

Play Introduction ♩=116

R Mondoy, 2002, rev. 2014

RM 223 Holy

♩=116

RM 323 Memorial Acclamation

Play with presider ♩=116

Hn. 

When...

Hn. 

Hn. 

RM 423 Doxology/ Amen

Play with presider ♩=116

Hn. 

Hn. 

"Amen"

Hn. 

RM 523 Embolism/Final Doxology

Priestly People, arr 2014 R Mondoy

Hn. **10**
(presider)

Tpt. **10**
(presider)

11

Hn.

Tpt.

RM 523 Embolism/Final Doxology

Priestly People, arr 2014 R Mondoy

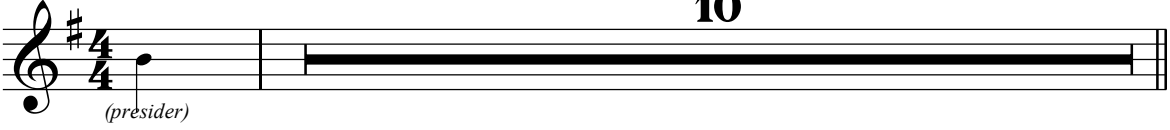
Hn.  **10**
(*presider*)

Hn. 

RM 623 Lamb of God

Priestly People, arr. R Mondoy 2014

Hn.

Tpt.

Hn.

Tpt.

Hn.

Tpt.

RM 623 Lamb of God

Priestly People, arr. R Mondoy 2014

Hn. 

Hn. 

Hn. 

BH 59 Hark! The Herald Angels Sing

Mendelssohn, arr. Willcocks, arr. R Mondoy 1995, 2002, 2012.2021

Vrs 1; Vrs 2: tacent

6

12

17

21 Vrs. 3

26

31

36

39

molto rall.

BH 84 The First Noel

Traditional English, arr. R Mondoy 2021

Hn.

Tpt.

5

Hn.

Tpt.

10

Hn.

Tpt.

After Vrs. 1,3,5
Refrain 1

Hn.

Tpt.

20

Hn.

Tpt.

After Vrs. 2,4, and as tag

Refrain 2

2

084_FirstNoel_HrnTrps

24

Hn.

Tpt.

29

Hn.

Tpt.

Dismissal Dialogue

RM 700

"Paschal Mystery Mass"

Robert M. Mondoy, 1984, 1996, 2012, 2014

With assembly "Thanks be to God"

The musical score is arranged in a standard orchestral format with the following parts from top to bottom:

- Flute
- Recorder
- Oboe
- Clarinet 1
- Clarinet 2
- Bass Clarinet in B \flat
- Alto Saxophone
- Horn in F
- Trumpet in C
- Trumpets 1,2
- Violin 1
- Violin 2
- Viola
- Violoncello

BH 64 Joy to the World (4 vrs.)

Handel, arr. R Mondoy 1996, 2002, 2012, 2019

C Tpt.

alt.19

Tpt.

alt.19

C Tpt.

Tpt.

7 7

C Tpt.

Tpt.

7 7

BH 64 Joy to the World (4 vrs.)

Handel, arr. R Mondoy 1996, 2002, 2012, 2019

Tpt.  alt.19

Tpt. 

Tpt. 
