

**D25 9am**  
**Morning**

# December 25 9 a.m. Christmas Morning

Use your PINK Binders for Christmas Season || or tablets || CHOIR and OCESTRA

## Carols b4 Mass; this order: **YELLOW**

- 55 God Rest Ye Merry Gentlemen Vrs 1,2 ∅ percussion <https://youtu.be/XsrHYGjdKrA?si=LjDJrYTEGIxpIZ2f>  
79 See The Little Baby [Maraccas, guiro] <https://youtu.be/BVQIN6zDRMA?si=1ukds7gys8dLPbbd> s little diff  
41 A Great And Mighty Wonder ∅ percussion <https://youtu.be/NJ8ieXU-oOw?si=ZAomclqtQ-Kt-155>  
49 Christ Was Born on Christmas Day ∅ percussion <https://youtu.be/Jd1AMgJtb6s?si=phkohfNqDB7cWqMj>  
80 Silent Night ∅ percussion <https://youtu.be/zVAIFfN69y4?si=Tw5h4wN-iU1lgp2t>  
54 Go Tell It On the Mountain [http://www.mondoymusic.com/mp3/mp3\\_BH/054\\_GoTellItMountain\\_2016\\_PFOONLY.mp3](http://www.mondoymusic.com/mp3/mp3_BH/054_GoTellItMountain_2016_PFOONLY.mp3)

## Entrance Processional Antiphon **Unto Ua A Child is Born** [Mondoy]

[http://www.mondoymusic.com/sounds/bh/ENT\\_ANT\\_HTMS/UntoUsAChildIsBorn\\_Mondoy\\_ChristmasSsn.htm](http://www.mondoymusic.com/sounds/bh/ENT_ANT_HTMS/UntoUsAChildIsBorn_Mondoy_ChristmasSsn.htm)

**RM 30b** (regular) Glory to God **9 am only** [Bells, triangles on antiphon]

[http://www.mondoymusic.com/mp3/mp3\\_SM/SM30b\\_Regular\\_CommRec.mp3](http://www.mondoymusic.com/mp3/mp3_SM/SM30b_Regular_CommRec.mp3)

**Psalm 97.3** A Light Will Shine On Us This Day [Alaula] Mondoy

<https://youtu.be/O6L9KUZ-3xQ?si=W948rs4T1ZV8TiE7>

**SM 71** Gospel Acclamation for This Season [Bells, triangles on antiphon]

[http://www.mondoymusic.com/mp3/mp3\\_SM/s071\\_Instr.mp3](http://www.mondoymusic.com/mp3/mp3_SM/s071_Instr.mp3)

**64** P.O.G. Joy to The World [read score for percussion; last verse bells, triangles]

[https://youtu.be/sA3XULjVeto?si=r3emj9ylvOc\\_1lNW](https://youtu.be/sA3XULjVeto?si=r3emj9ylvOc_1lNW)

## **RM 123-623 Priestly People Mass** Euch. Acclamations

RM 123-423 Preface Dialogue, Eucharistic Acclamations

RM 523 Final Doxology

SM 623 Lamb of God

Soundclips at: [http://www.mondoymusic.com/sounds/SM/00\\_PriestlyPeople\\_Mass.htm](http://www.mondoymusic.com/sounds/SM/00_PriestlyPeople_Mass.htm)

**69** Comm. Procession Song: O Come All Ye Faithful ∅ percussion

<https://youtu.be/T5rMQ6P12WY?si=VOqbTYCisRW8zkAt>

**84** Comm. Procession Song: The First Noel *if needed* ∅ percussion

[https://youtu.be/MgahzL\\_D7hI?si=ivZqj76Ndna8OS8z](https://youtu.be/MgahzL_D7hI?si=ivZqj76Ndna8OS8z)

**RM 700** Dismissal Dialogue

**59** Leavetaking Song: Hark! The Herald Angels Sing [read score for percussion; last verse bells, triangles]

[https://youtu.be/9Bwn0k0k8xI?si=0\\_8sIfHLaZHW6fTB](https://youtu.be/9Bwn0k0k8xI?si=0_8sIfHLaZHW6fTB)

# 55. God Rest Ye Merry, Gentlemen

Vrs.1, 3 (vrs 2 tacet)

After Wilcocks, arr. R Mondoy

Fl.

Fl.

Fl.

Fl.

Vrs 4

Fl.

Fl.

Fl.

Fl.

Vrs. 5, final

Fl.

Fl.

Fl.

Fl.

*molto rall.*

# 79. See the Little Baby

Caribbean style, playful ♩=100

LITTLE BABY, arr. R Mondoy 2023

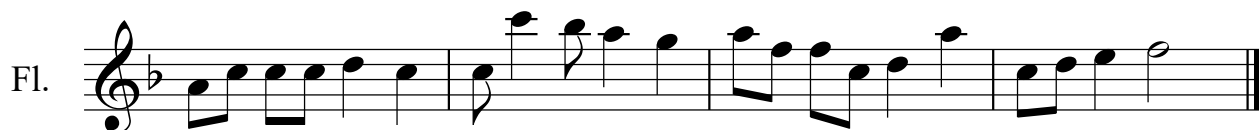

Verses (2) Lightly

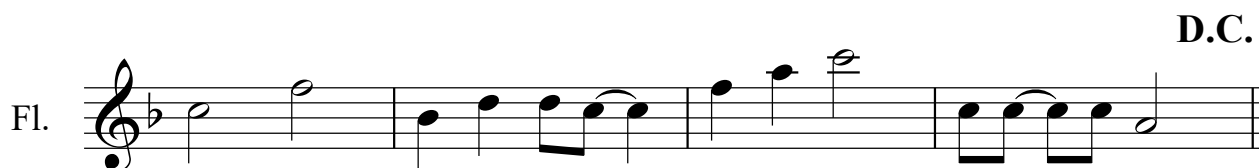

D.C.

# 41. A Great And Mighty Wonder

(5 vrs) ♩=100

ES IST EIN' ROS' ENTSPRUGEN, arr. R Mondoy 2023

# BH 49 Christ Was Born On Christmas Day

**Bloisterous "2", 4 vrs.**

♩ = 80

arr. Robert M. Mondoy, 2010, rev 2023

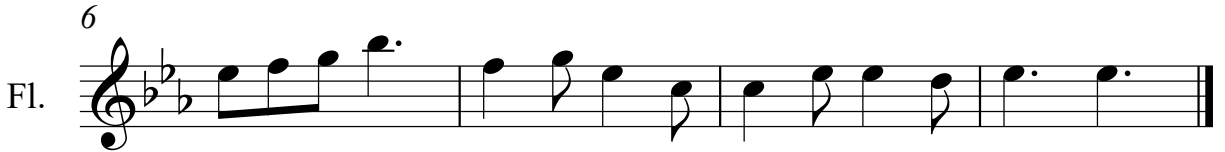
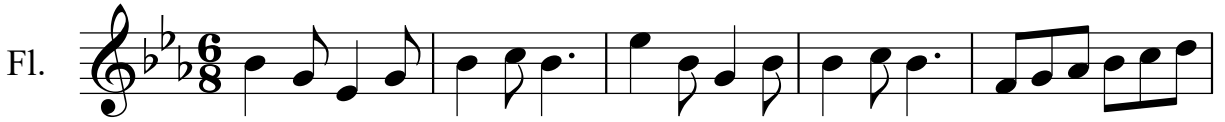

# BH 80 Silent Night

Franz Gruber, arr. Sir Malcolm Sargent, arr. Mondoy 1984

3 verses ♩=92

# 54. Go Tell It On A Mountain

arr. R Mondoy 2023

Swing eighths, freely || 3 verses ♩=82

Fl.

Fl.

Fl.

Fl.

**Crescendo molto.....  
molto rall.**

Fl.

Eucharist  
Follows

# Unto Us A Child Is Born

Entrance antiphon

BH <sup>[SM]</sup> 30a

Repeatable

Stately, not too fast; play *p*  $\text{♩} = 92$

Robert M. Mondoy, 2020

The musical score is arranged in a standard orchestral format with the following parts from top to bottom:

- Fl.** (Flute): Treble clef, C major key signature, common time. Features a melodic line with grace notes and a repeat sign at the end.
- Ob.** (Oboe): Treble clef, C major key signature, common time. Features a melodic line with grace notes and a repeat sign at the end.
- Cl.** (Clarinet): Treble clef, D major key signature, common time. Features a melodic line with grace notes and a repeat sign at the end.
- B. Cl.** (Bass Clarinet): Treble clef, D major key signature, common time. Features a melodic line with grace notes and a repeat sign at the end.
- Alto Sax.** (Alto Saxophone): Treble clef, D major key signature, common time. Features a melodic line with grace notes and a repeat sign at the end.
- Hn.** (Horn): Treble clef, C major key signature, common time. Features a melodic line with grace notes and a repeat sign at the end.
- C Tpt.** (Cornet): Treble clef, C major key signature, common time. Features a melodic line with grace notes and a repeat sign at the end.
- Tpt.** (Trumpet): Treble clef, D major key signature, common time. Features a melodic line with grace notes and a repeat sign at the end.
- Vln. 1** (Violin I): Treble clef, C major key signature, common time. Features a melodic line with grace notes and a repeat sign at the end.
- Vla.** (Viola): Bass clef, C major key signature, common time. Features a melodic line with grace notes and a repeat sign at the end.
- Vc.** (Violoncello): Bass clef, C major key signature, common time. Features a melodic line with grace notes and a repeat sign at the end.

# RM 30 Glory to God

Daniel Laginya, arr. R Mondoy 2002, 2012

Intro, w/kybrd ♩=138

Fl. 

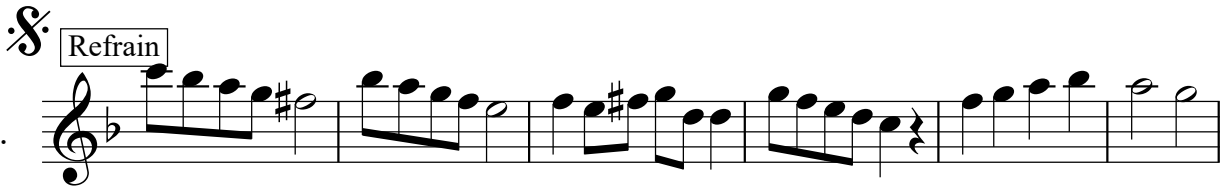
Fl. 

Fl. 

Fl. 

Fl. 

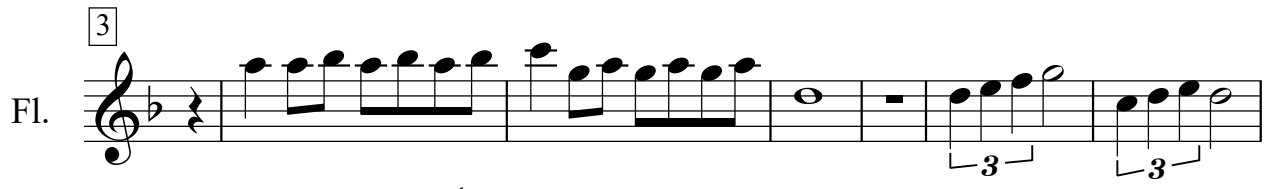
Fl. 

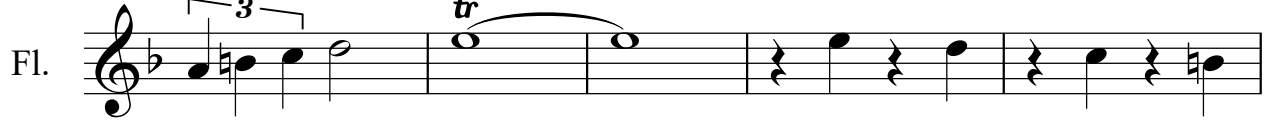
Fl. 

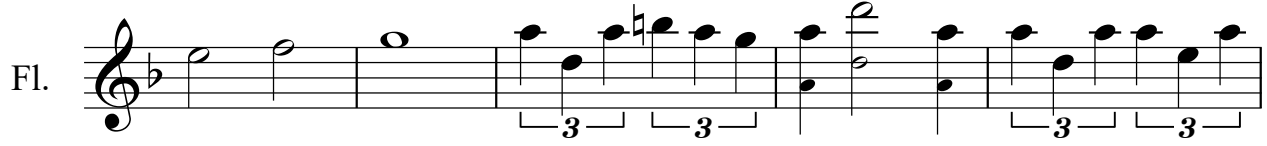
Fl. 

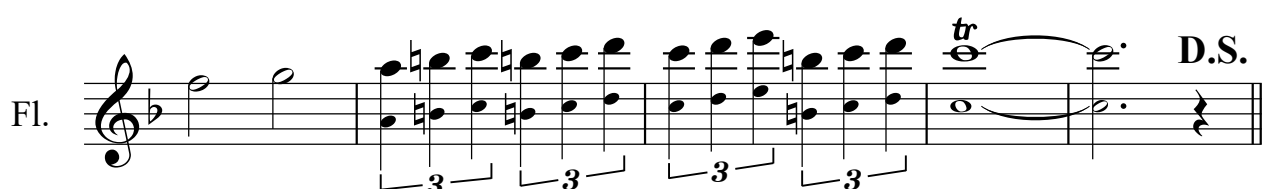
Fl. 

4

Fl. 

Fl. 

Fl. 

Fl. 

Last Refrain

Fl. 

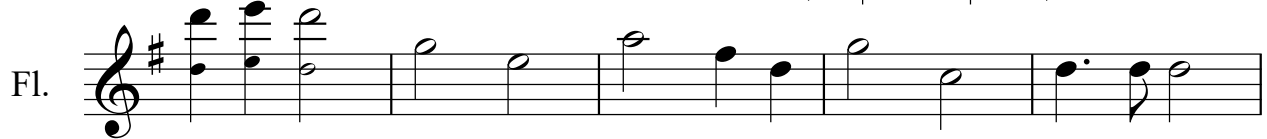
Fl. 

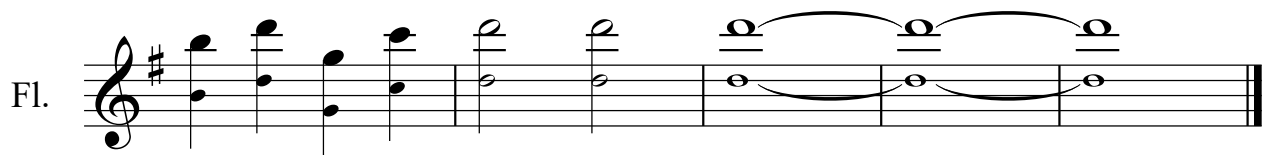
Fl. 

# Ps 97.3 A Light Will Shine [Alaula]

R. Mondoy, 2015, arr. R Mondoy 2021

Reverently, slack key style: 2 vrs. ♩=76

Fl.

Fl.

Fl.

SM 71\_Fl

# SM 71 Gospel Acclamation

"Light of the Nations Mass"

Robert M. Mondoy, 1995, arr. R Mondoy 2005, 2013

**Acclamation** ♩=100

The musical score is written for Flute (Fl.) in G major (one sharp) and 6/8 time. It begins with a tempo marking of ♩=100. The score is divided into several sections:

- tr. D.C.:** The final section features a trill (tr.) on the G4 note, followed by a double bar line and the instruction "D.C." (Da Capo).

# BH 64 Joy to the World (4 vrs.)

Handel, arr. R Mondoy 1996, 2002, 2012, 2019

# RM 123 Preface Dialogue

Play Introduction ♩=116

R Mondoy, 2002, rev. 2014

# RM 223 Holy

♩=116

2

# RM 323 Memorial Acclamation

Play with president ♩=116

Fl. 

Fl. 

Fl. 

# RM 423 Doxology/ Amen

Play with president ♩=116

Fl. 

Fl. 

Fl. 

# RM 523 Embolism/Final Doxology

Priestly People, arr 2014 R Mondoy

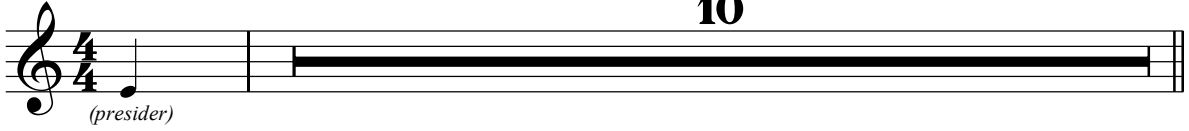
Fl.  **10**  
*(presider)*

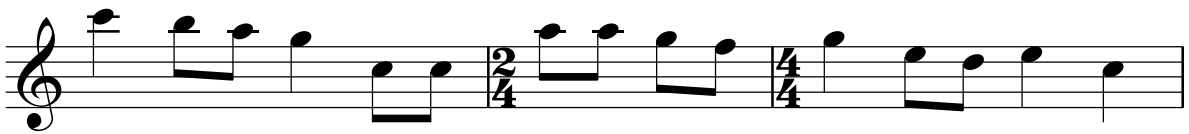
Fl. 

Fl. 

# RM 623 Lamb of God

Priestly People, arr. R Mondoy 2014

Fl.  $\frac{4}{4}$

Fl. 1. 2.

Fl. 3.

# BH 84 The First Noel

Traditional English, arr. R Mondoy 2021

Fl.

Fl.

Fl.

*After Vrs. 1,3,5*

## Refrain 1

Fl.

Fl.

*After Vrs. 2,4, and as tag*

## Refrain 2

Fl.

Fl.

# BH 69 O Come, All Ye Faithful

Verses 1,2 ♩=100

ADESTE FIDELES, John Wade (1711-1786), arr. R Mondoy 2002, 2021

Fl.

Fl.

Fl.

## Vr. 3 Grandly

Fl.

Fl.

Fl.

Fl.

## Verse 4: Stately and bold

Fl.

Fl.

Fl.

Fl.

# Dismissal Dialogue

# RM 700

"Paschal Mystery Mass"

Robert M. Mondoy, 1984, 1996, 2012, 2014

With assembly "Thanks be to God"

The musical score is arranged in a standard orchestral format with the following parts from top to bottom:

- Flute
- Recorder
- Oboe
- Clarinet 1
- Clarinet 2
- Bass Clarinet in B $\flat$
- Alto Saxophone
- Horn in F
- Trumpet in C
- Trumpets 1,2
- Violin 1
- Violin 2
- Viola
- Violoncello

# BH 59 Hark! The Herald Angels Sing

Mendelssohn, arr. Willcocks, arr. R Mondoy 1995, 2002, 2012.2021

Vrs 1; Vrs 2: *tacit*

Fl.

Fl.

Fl.

Fl.

Vrs. 3

Fl.

Fl.

Fl.

Fl.

*molto rall.* . . . . .

Fl.