

J1

Mary

January 1 9am (all yrs) Mary, Mother of God

Use your PINK Binders for Christmas Season || Or tablets

Carols b4 Mass; only this 1 song **YELLOW**

61 How brightly Shines the Morning Star no percussion https://youtu.be/Ze4q3tfew5w?si=SSLo_-7PaMGP4mM
words diff/ some harmony diff

Entrance Processional Antiphon **Unto Ua A Child is Born** [Monday]

http://www.mondoymusic.com/sounds/bh/ENT_ANT_HTMS/UntoUsAChildIsBorn_Mondoy_ChristmasSsn.htm

RM 30c (short) Glory to God [Bells, triangles on antiphon]

http://www.mondoymusic.com/mp3/mp3_SM/s030c_GtG_Short_Mondoy.mp3

OR RM 30b (regular) Glory to God [Bells, triangles on antiphon]

http://www.mondoymusic.com/mp3/mp3_SM/SM30b_Regular_CommRec.mp3

Psalm 67.1 O God, Be Gracious [Makahiki] <https://youtu.be/jvjbABZVZ7o>

SM 71 Gospel Acclamation for This Season [Bells, triangles on antiphon]

http://www.mondoymusic.com/mp3/mp3_SM/s071_Instr.mp3

81 P.O.G. Sing Out, Earth and Skies [Percussion as per score]

<https://youtu.be/PuiQeawGDz0?si=NvmjdWCvRQFzRXVK>

RM 123-623 Priestly People Mass Euch. Acclamations

RM 123-423 Preface Dialogue, Eucharistic Acclamations

RM 523 Final Doxology

SM 623 Lamb of God

Soundclips at: http://www.mondoymusic.com/sounds/SM/00_PriestlyPeople_Mass.htm

63 Communion Procession It Came Upon the Midnight Clear

<https://youtu.be/cj1w-a-SbDI?si=-4yqjvINco1RbQmp>

56 Communion Meditation *obligatory* 56 God's Surprise [Finger Cymbals, Rainstick]

https://youtu.be/QCvWqNZl-7w?si=C6_ezrlNmlOe-zQS

RM 700 Dismissal Dialogue

64 Leavetaking Song: Joy to the World [read score for percussion; last verse bells, triangles]

https://youtu.be/sA3XULjVeto?si=r3emj9ylvOc_1lNW

61. How Brightly Shines the Morning Star

(3 vrs) ♩=80

WIE SCHÖN LEUCHTET arr. R Mondoy 2023

C Tpt.
Tpt.

C Tpt.
Tpt.

C Tpt.
Tpt.

C Tpt.
Tpt.

Unto Us A Child Is Born

Entrance antiphon

BH ^[SM] 30a

Repeatable

Stately, not too fast; play *p* $\text{♩} = 92$

Robert M. Mondoy, 2020

The musical score is arranged in a standard orchestral format with the following parts:

- Fl.** (Flute): Treble clef, C major key signature, common time. Features a melodic line with grace notes and a final fermata.
- Ob.** (Oboe): Treble clef, C major key signature, common time. Features a melodic line with grace notes and a final fermata.
- Cl.** (Clarinet): Treble clef, D major key signature, common time. Features a melodic line with grace notes and a final fermata.
- B. Cl.** (Bass Clarinet): Treble clef, D major key signature, common time. Features a melodic line with grace notes and a final fermata.
- Alto Sax.** (Alto Saxophone): Treble clef, D major key signature, common time. Features a melodic line with grace notes and a final fermata.
- Hn.** (Horn): Treble clef, C major key signature, common time. Features a sustained note with a grace note and a final fermata.
- C Tpt.** (Cornet): Treble clef, C major key signature, common time. Features a melodic line with grace notes and a final fermata.
- Tpt.** (Trumpet): Treble clef, D major key signature, common time. Features a melodic line with grace notes and a final fermata.
- Vln. 1** (Violin I): Treble clef, C major key signature, common time. Features a melodic line with grace notes and a final fermata.
- Vla.** (Viola): Bass clef, C major key signature, common time. Features a melodic line with grace notes and a final fermata.
- Vc.** (Violoncello): Bass clef, C major key signature, common time. Features a melodic line with grace notes and a final fermata.

RM 30 Glory to God

Intro, w/kybrd ♩=138

Daniel Laginya, arr. R Mondoy 2002, 2012

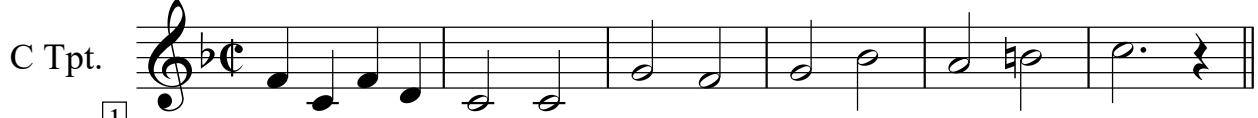
C Tpt. 

C Tpt. 

Refrain

C Tpt. 

C Tpt. 

To Nxt. Vrs.

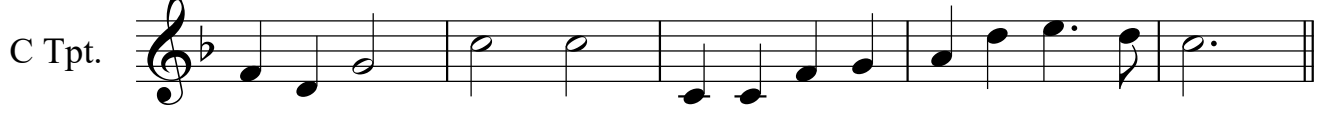
C Tpt. 

2

C Tpt. 

D.S.

C Tpt. 

3

C Tpt. 

C Tpt. 

D.S.

C Tpt. 

4

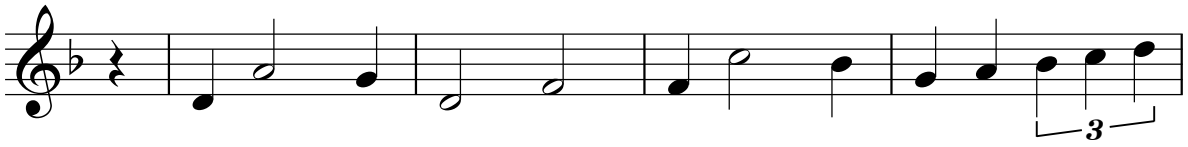
C Tpt. 

C Tpt. 

Last Refrain

C Tpt. 

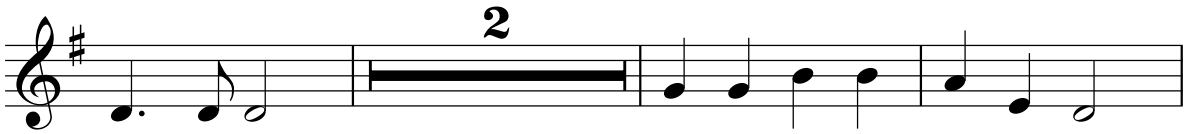
C Tpt. 

C Tpt. 

C Tpt. 

RM 30 Glory to God

Intro, w/kybrd ♩=138

Daniel Laginya, arr. R Mondoy 2002, 2012

Tpt. 1

Tpt. 1

Refrain

Tpt. 1

To Nxt. Vrs.

Tpt. 1

Tpt. 1

Tpt. 1

D.S.

Tpt. 1

5

Tpt. 1

Tpt. 1

Tpt. 1

D.S.

Tpt. 1

Eleventh system of music for Tpt. 1, measures 41-44. The notes are: C4 (half), D4 (quarter), E4 (quarter), F#4 (quarter), G4 (quarter), A4 (quarter), B4 (quarter), C5 (quarter), B4 (quarter), A4 (quarter), G4 (quarter), F#4 (quarter), E4 (quarter), D4 (quarter), C4 (half).

3

RM30b_Trp1

2

4

Tpt. 1

Tpt. 1

Tpt. 1

Last Refrain

Tpt. 1

Tpt. 1

Tpt. 1

Tpt. 1

RM 30 Glory to God

Daniel Laginya, arr. R Mondoy 2002, 2012

Intro, w/kybrd ♩=138

Tpt. 2

Tpt. 2

Refrain

Tpt. 2

To Nxt. Vrs.

Tpt. 2

Tpt. 2

Tpt. 2

D.S.

Tpt. 2

Tpt. 2

Tpt. 2

Tpt. 2

D.S.

3

2

RM30b_Trp2

4

Tpt. 2

Tpt. 2

Tpt. 2

Last Refrain

Tpt. 2

Tpt. 2

Tpt. 2

RM30b_Trp3

RM 30 Glory to God

Intro, w/kybrd ♩=138

Daniel Laginya, arr. R Mondoy 2002, 2012

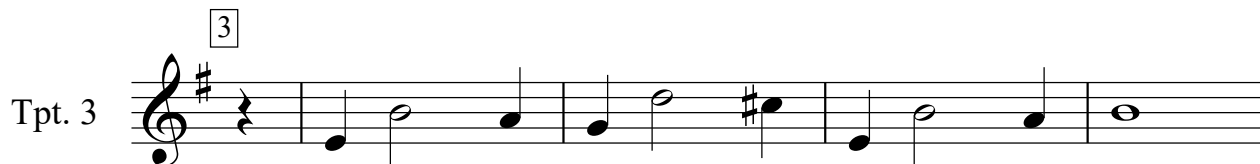
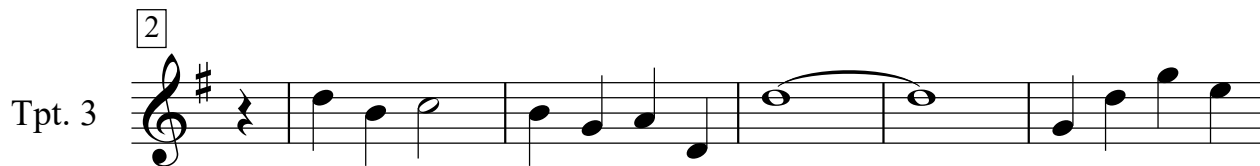
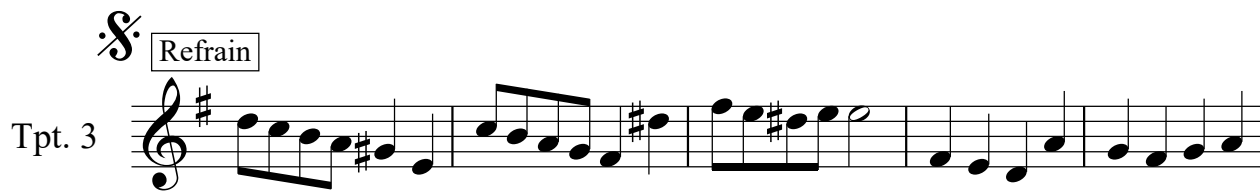
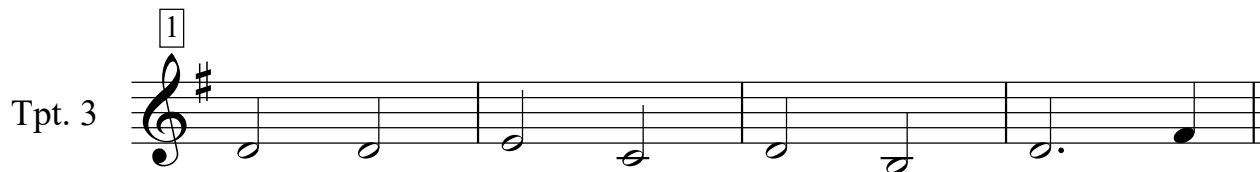

4

Tpt. 3

Tpt. 3

Last Refrain

Tpt. 3

Tpt. 3

Tpt. 3

Tpt. 3

Ps 67.1 O God Be Gracious [Makahiki]

Antiphon, stately, (3 vrs.) ♩=100

Mondoy, 1988, arr. R Mondoy 2002, 2022rev

SM 71 Gospel Acclamation

"Light of the Nations Mass"

Robert M. Mondoy, 1995, arr. R Mondoy 2005, 2013

Acclamation ♩=100

BH 81 Sing Out, Earth & Skies

Light and Dancing 5 vrs

Marty Haugen 1985, arr. R Mondoy 2002, 2023

Verses 1,3,5: ♩=100

C Tpt. 
Tpt. 

C Tpt. 
Tpt. 

Refrain
C Tpt. 
Tpt. 
molto rall.

to verses
C Tpt. 
Tpt. 

Verses 2,4
C Tpt. 
Tpt. 

D.S. refr.
C Tpt. 
Tpt. 

RM 123 Preface Dialogue

Play Introduction ♩=116

R Mondoy, 2002, rev. 2014

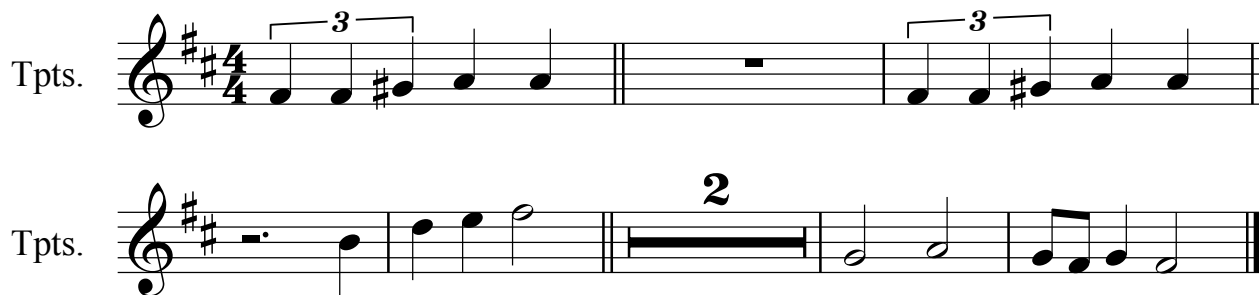
Tpts. 

RM 223 Holy

♩=116

Tpts. 

2

RM 323 Memorial Acclamation

Play with president ♩=116

RM 423 Doxology/ Amen

Play with president ♩=116

"Amen"

RM 123 Preface Dialogue

R Mondoy, 2002, rev. 2014

Play Introduction ♩=116

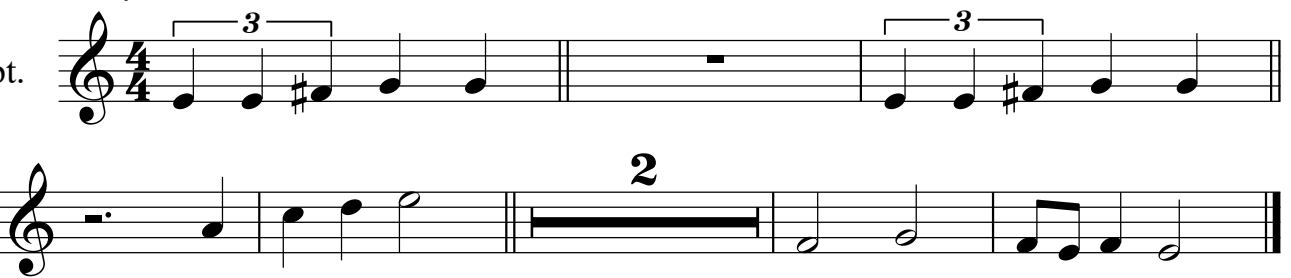
C Tpt. 

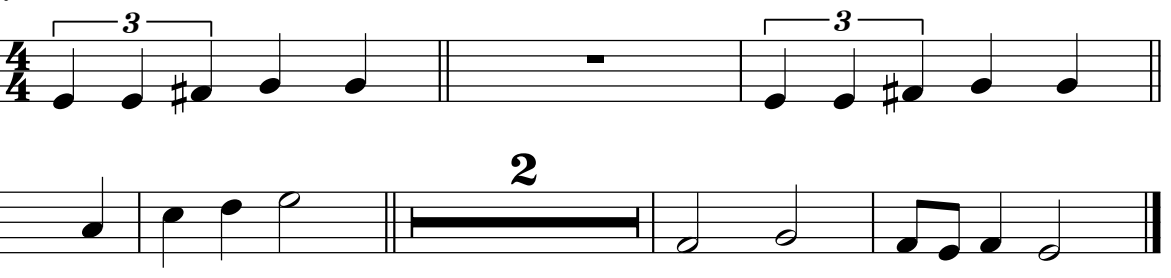
C Tpt. 

♩=116

RM 223 Holy

C Tpt. 

C Tpt. 

C Tpt. 

RM 323 Memorial Acclamation

Play with presider ♩=116

C Tpt.

RM 423 Doxology/ Amen

Play with presider ♩=116

C Tpt.

"Amen"

RM 523 Embolism/Final Doxology

Priestly People, arr 2014 R Mondoy

C Tpt. **10**
(presider)

Tpt. **10**
(presider)

This block contains two staves of musical notation. The top staff is for C Tpt. and the bottom staff is for Tpt. Both staves begin with a treble clef and a 4/4 time signature. The C Tpt. staff has a single note (middle C) followed by a long horizontal bar with the number '10' above it. The Tpt. staff has a single note (two ledger lines below) followed by a long horizontal bar with the number '10' above it. Both staves end with a double bar line.

C Tpt.

Tpt.

This block contains two staves of musical notation. The top staff is for C Tpt. and the bottom staff is for Tpt. Both staves begin with a treble clef and a key signature of one sharp (F#). The C Tpt. staff starts in 4/4 time, then changes to 2/4 time for two measures, and returns to 4/4 time for the final two measures. The Tpt. staff follows the same time signature changes. The notation includes various note values (quarter, eighth, and half notes) and rests, ending with a double bar line.

RM 623 Lamb of God

Priestly People, arr. R Mondoy 2014

C Tpt.

Tpt.

C Tpt.

1.2.

Tpt.

C Tpt.

3.

Tpt.

63. It Came Upon The Midnight Clear

(4 vrs) ♩=100

CAROL, Richard Willis (1819-1900) arr. R Mondoy 2022

C Tpt.

Tpt.

C Tpt.

Tpt.

C Tpt.

Tpt.

C Tpt.

Tpt.

56. God's Surprise

Flexible (3 vrs) ♩=100

SCARLET RIBBONS, arr. R Mondoy 2023

C Tpt. *mute*

Tpt. *mute*

C Tpt.

Tpt.

C Tpt. *mf* *open*

Tpt. *open*

crescendo....

C Tpt. *Not too forceful....*

Tpt. *becoming gentle....*

Dismissal Dialogue

RM 700

"Paschal Mystery Mass"

Robert M. Mondoy, 1984, 1996, 2012, 2014

With assembly "Thanks be to God"

The musical score is arranged in a standard orchestral format with the following parts from top to bottom:

- Flute
- Recorder
- Oboe
- Clarinet 1
- Clarinet 2
- Bass Clarinet in B \flat
- Alto Saxophone
- Horn in F
- Trumpet in C
- Trumpets 1,2
- Violin 1
- Violin 2
- Viola
- Violoncello

BH 64 Joy to the World (4 vrs.)

Handel, arr. R Mondoy 1996, 2002, 2012, 2019

C Tpt.

alt.19

Tpt.

alt.19

C Tpt.

Tpt.

7 7

C Tpt.

Tpt.

7 7