

Epiphany

January 6/7 Year 2024 Epiphany

Use your PINK Binders for Christmas Season || Or tablets

Carols b4 Mass; this order: **YELLOW**

(72) *if needed, O Little Town of Bethlehem* https://youtu.be/ndHO3B_tVyk?si=9omESkrs9zuU1s7m

(42) *if needed, Angels From the Realms of Glory*

65 Lullay, Thou Little Tiny Child ∅ percussion <https://youtu.be/QIvH5GdY4JE?si=RgBZnEYcPZ6mNJlz>

92 We Three Kings [Finger Cymbals, Rainstick] <https://youtu.be/FQAh2ETY6oM?si=-3JsnUO6w--43PQ>

LEARN DESCANT: http://www.mondoymusic.com/mp3/mp3_BH/092_WeThreeKings_DESC.mp3

Gathering Psalm 72.3 Every Nation On Earth [Use Caribbean percussion]

http://www.mondoymusic.com/mp3/mp3_PS/p072_3_Haugen_ALL_091214.mp3

RM 30c (short) Glory to God 5,7,11 [Bells, triangles on antiphon]

http://www.mondoymusic.com/mp3/mp3_SM/s030c_GtG_Short_Mondoy.mp3

RM 30b (regular) Glory to God 9 am only [Bells, triangles on antiphon]

http://www.mondoymusic.com/mp3/mp3_SM/SM30b_Regular_CommRec.mp3

Psalm 147.1 The Word of God Became Man Mondoy

<https://youtu.be/IDmRk60dvrA?si=mo-bdjF1q6Bafhw1>

SM 71 Gospel Acclamation for This Season [Bells, triangles on antiphon]

http://www.mondoymusic.com/mp3/mp3_SM/s071_Instr.mp3

53 P.O.G. Earth Has Many a Noble City

<https://youtu.be/gVDYdlsWPaY?si=xuECvFUxlm5fGj4i>

RM 123-623 Priestly People Mass Euch. Acclamations

RM 123-423 Preface Dialogue, Eucharistic Acclamations

RM 523 Final Doxology

SM 623 Lamb of God

Soundclips at: http://www.mondoymusic.com/sounds/SM/00_PriestlyPeople_Mass.htm

55 P.O.G. God Rest Ye Merry Gentlemen (note last verses in parts!)

<https://youtu.be/XsrHYGjdKrA?si=LjDJrYTEGIXpIZ2f>

44 *if needed* As With Gladness Men of Old

https://youtu.be/3oaaw_dUUig?si=jp3QrgAB3AhS2uZg

RM 700 Dismissal Dialogue

66 Leavetaking Song: Mary's Little Boy Child [Caribbean percussion; last verse bells, triangles]

<https://youtu.be/YZMJ7x35aHI?si=STH-YjxJZCg2twQx>

Ps. 72.3 Every Nation On Earth

Marty Haugen 2000, arr. R Mondoy 2023

§
*final tag

to verses or final tag

Antiphon (4 vrs) Caribbean $\text{♩} = 100$

- Fl.** (Flute)
- Ob.** (Oboe)
- Cl.** (Clarinet)
- B. Cl.** (Bass Clarinet)
- Alto Sax.** (Alto Saxophone)
- Hn.** (Horn)
- C Tpt.** (C Trumpet)
- Tpt.** (Trumpet)
- Vlms** (Violins) - marked *pizz.*
- Vla.** (Viola) - marked *pizz.*
- Vc.** (Violoncello) - marked *pizz.*

RM 30 Glory to God

Daniel Laginya, arr. R Mondoy 2002, 2012

Intro, w/kybrd ♩=138

Hn.(Trp 2,3)

1

Hn.(Trp 2,3)

Refrain

Hn.(Trp 2,3)

To Nxt. Vrs.

Hn.(Trp 2,3)

2

D.S.

Hn.(Trp 2,3)

3

Hn.(Trp 2,3)

4

Hn.(Trp 2,3)

Hn.(Trp 2,3)

D.S.

Hn.(Trp 2,3)

4

Hn.(Trp 2,3)

Hn.(Trp 2,3)

Hn.(Trp 2,3)

Last Refrain

Hn.(Trp 2,3)

Hn.(Trp 2,3)

Hn.(Trp 2,3)

Hn.(Trp 2,3)

SM (RM) 30c SHORT Christmas Glory to God / Standard refrain only

Refrain ♩=138

R Mondoy 2002, 2012, maj rev 2023

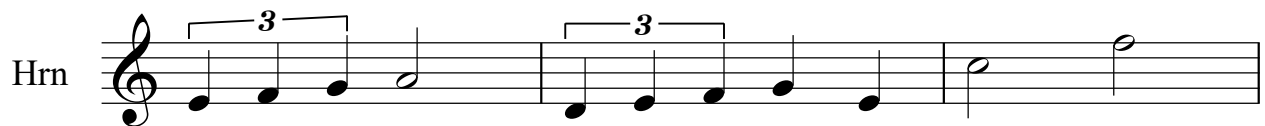
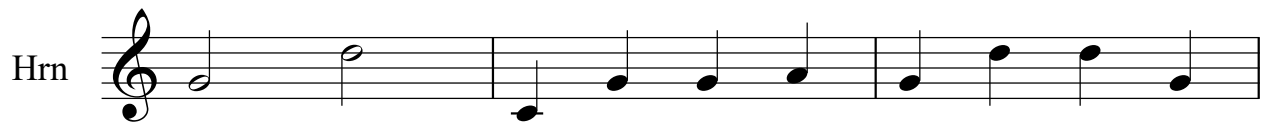
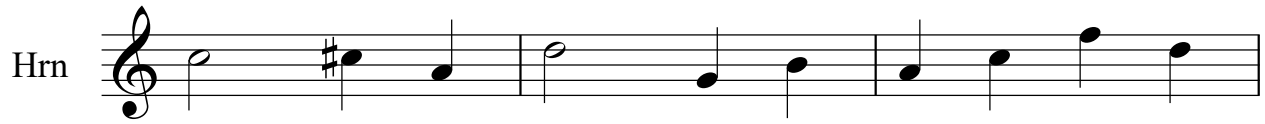

Ps 147.1 The Word of God Became Man

Mondoy 1986, arr. 2002, 2023 R Mondoy

Stately $\text{♩} = 100$

Hn.

Tpt.

3

repeatable

To Vrs 1

Hn.

Tpt.

7

Hn.

Tpt.

11

Hn.

Tpt.

15

Vrs 2

Hn.

Tpt.

op147_1_Word_HrnTrps

2

19

Hn.

Tpt.

23

Vrs 3

Hn.

Tpt.

27

Hn.

Tpt.

op147_1_Word_Hrn

Ps 147.1 The Word of God Became Man

Mondoy 1986, arr. 2002, 2023 R Mondoy

Stately $\text{♩} = 100$

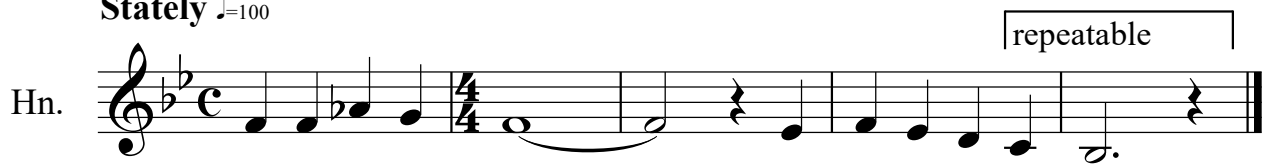
Hn. 

Hn. 

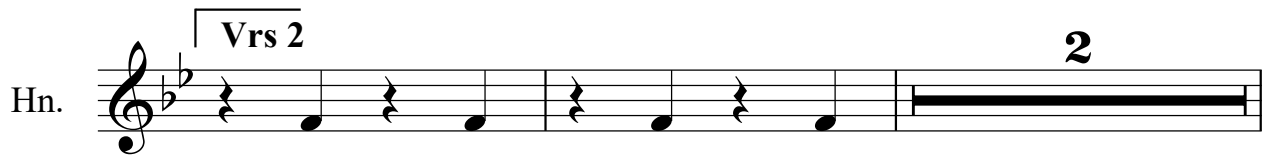
Hn. 

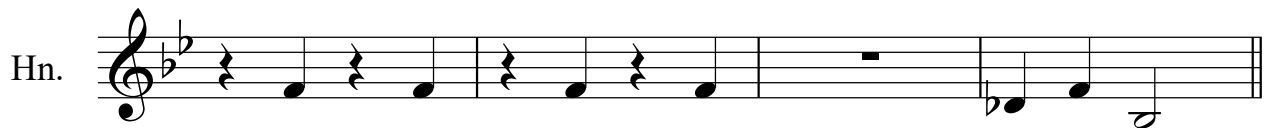
Hn. 

Hn. 

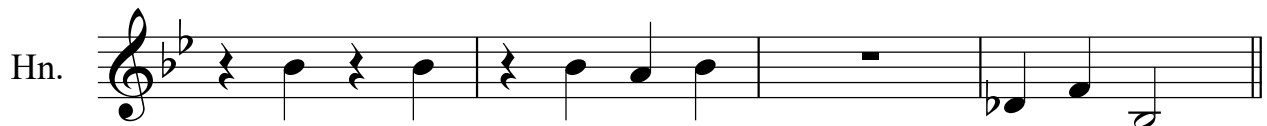
Hn. 

SM 71 Gospel Acclamation

"Light of the Nations Mass"

Acclamation $\text{♩} = 100$

Robert M. Mondoy, 1995, arr. R Mondoy 2005, 2013

SM 71 Gospel Acclamation

"Light of the Nations Mass"

Acclamation ♩=100

Robert M. Mondoy, 1995, arr. R Mondoy 2005, 2013

53. Earth Has Many A City

(5 vrs) ♩=100

STUTTGART, arr. R Mondoy 2023

Hn.

Tpt.

4

Hn.

Tpt.

53. Earth Has Many A City

(5 vrs) ♩=100

STUTTGART, arr. R Mondoy 2023

RM 123 Preface Dialogue

Play Introduction ♩=116

R Mondoy, 2002, rev. 2014

RM 223 Holy

RM 323 Memorial Acclamation

Play with president ♩=116

RM 423 Doxology/ Amen

35 Play with president ♩=116

RM 123 Preface Dialogue

Play Introduction ♩=116

R Mondoy, 2002, rev. 2014

Hn.

Hn.

RM 223 Holy

♩=116

Hn.

Hn.

Hn.

Hn.

RM 323 Memorial Acclamation

Play with presider ♩=116

Hn. 

When...

Hn. 

Hn. 

RM 423 Doxology/ Amen

Play with presider ♩=116

Hn. 

Hn. 

"Amen"

Hn. 

RM 523 Embolism/Final Doxology

Priestly People, arr 2014 R Mondoy

Hn. **10**
(presider)

Tpt. **10**
(presider)

11

Hn.

Tpt.

RM 523 Embolism/Final Doxology

Priestly People, arr 2014 R Mondoy

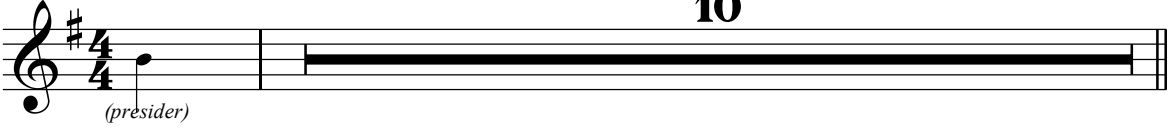
Hn.  **10**

(presider)

Hn. 

RM 623 Lamb of God

Priestly People, arr. R Mondoy 2014

RM 623 Lamb of God

Priestly People, arr. R Mondoy 2014

Hn. 

Hn. 

Hn. 

55. God Rest Ye Merry, Gentlemen

Vrs.1, 3 (vrs 2 tacet)

After Wilcocks, arr. R Mondoy

8

8

15

20 Vrs 4

29

35

Hn.

Tpt.

41 **Vrs. 5, final**

Hn.

Tpt.

47

Hn.

Tpt.

52

Hn.

Tpt.

56 **molto rall.**

Hn.

Tpt.

55. God Rest Ye Merry, Gentlemen

Vrs.1, 3 (vrs 2 tacet)

After Wilcocks, arr. R Mondoy

Hn. 

Hn. 

Hn. 

Vrs 4

Hn. 

Hn. 

Hn. 

Vrs. 5, final

Hn. 

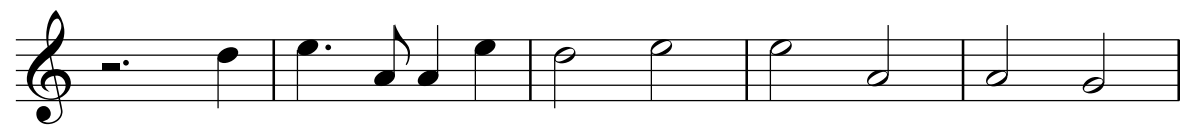
Hn. 

Hn. 

44. As With Gladness Men of Old

(5 vrs) ♩=100

DIX, arr. R Mondoy 2023

Hn.

Tpt.

4

Hn.

Tpt.

8

Hn.

Tpt.

44. As With Gladness Men of Old

(5 vrs) ♩=100

DIX, arr. R Mondoy 2023

Hn. $\text{♩}=100$

Hn.

Hn.

Dismissal Dialogue

RM 700

"Paschal Mystery Mass"

Robert M. Mondoy, 1984, 1996, 2012, 2014

With assembly "Thanks be to God"

The musical score is arranged in a standard orchestral format with the following parts from top to bottom:

- Flute
- Recorder
- Oboe
- Clarinet 1
- Clarinet 2
- Bass Clarinet in B \flat
- Alto Saxophone
- Horn in F
- Trumpet in C
- Trumpets 1,2
- Violin 1
- Violin 2
- Viola
- Violoncello

Refrain ONLY 66. Mary's Little Boy Child

verses 1,2 = 8mm ♩=100

Jester Hairston, 1956, arr. R Mondoy 2023

Hn.

Tpt.

4

Hn.

Tpt.

FINAL Refrains and tag (after vrs 3)

8
verse 3 = 16 mm

Hn.

Tpt.

12

Hn.

Tpt.

16

Hn.

Tpt.

22

3

3

Hn.

Tpt.

a 2

66. Mary's Little Boy Child

Refrain ONLY

verses 1,2 = 8mm ♩=100

Jester Hairston, 1956, arr. R Mondoy 2023

Hn.

Hn.

FINAL Refrains and tag (after vrs 3)

verse 3 = 16 mm

Hn.

Hn.

Hn.

Hn.