

BH 13 Lord How Shall I Meet You

6 verses ♩=100

WIE SOLL ICH DICJ EMFANGEN [Cruger] , arr. R Mondoy 2021

BH 13 Lord How Shall I Meet You

6 verses ♩=100

WIE SOLL ICH DICJ EMFANGEN [Cruger] , arr. R Mondoy 2021

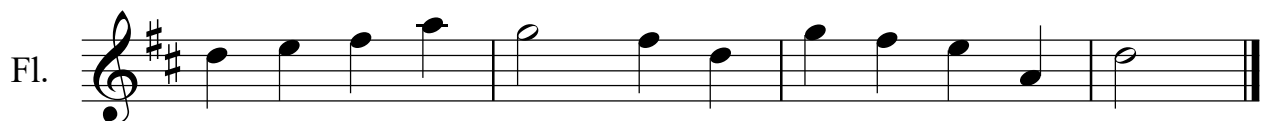
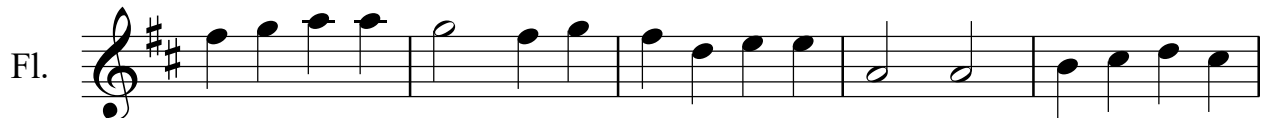
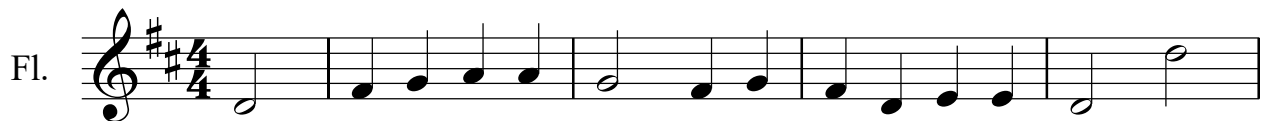

BH 13 Lord How Shall I Meet You

6 verses ♩=100

WIE SOLL ICH DICJ EMFANGEN [Cruger] , arr. R Mondoy 2021

BH 13 Lord How Shall I Meet You

6 verses ♩=100

WIE SOLL ICH DICH EMFANGEN [Cruger] , arr. R Mondoy 2021

Hn.

Tpt.

4

Hn.

Tpt.

9

Hn.

Tpt.

12

Hn.

Tpt.

BH 13 Lord How Shall I Meet You

6 verses ♩=100

WIE SOLL ICH DICJ EMFANGEN [Cruger] , arr. R Mondoy 2021

BH 13 Lord How Shall I Meet You

6 verses ♩=100

WIE SOLL ICH DICJ EMFANGEN [Cruger] , arr. R Mondoy 2021

Tpt. 

Tpt. 

Tpt. 

Tpt. 

BH 13 Lord How Shall I Meet You

6 verses ♩=100

WIE SOLL ICH DICJ EMFANGEN [Cruger] , arr. R Mondoy 2021

Vlns

Vla.

Vc.

5

Vlns

Vla.

Vc.

10

Vlns

Vla.

Vc.

13

Vlns

Vla.

Vc.

BH 13 Lord How Shall I Meet You

WIE SOLL ICH DICJ EMFANGEN [Cruger] , arr. R Mondoy 2021

6 verses ♩=100

Vlins

Vla.

4

Vlins

Vla.

8

Vlins

Vla.

12

Vlins

Vla.

BH 13 Lord How Shall I Meet You

6 verses ♩=100

WIE SOLL ICH DICJ EMFANGEN [Cruger] , arr. R Mondoy 2021

Vlns

Vlns

Vlns

Vlns

BH 13 Lord How Shall I Meet You

6 verses ♩=100

WIE SOLL ICH DICJ EMFANGEN [Cruger] , arr. R Mondoy 2021

