

BH 15 People, Look East

Jolly ♩=66

BESANCON CAROL, arr. R Mondoy 2013

Fl. Ob. Cl.

Fl. Ob. Cl.

Fl. Ob. Cl.

Fl. Ob. Cl.

BH 15 People, Look East

Jolly ♩=66

BESANCON CAROL, arr. R Mondoy 2013

BH 15 People, Look East

Jolly ♩=66

BESANCON CAROL, arr. R Mondoy 2013

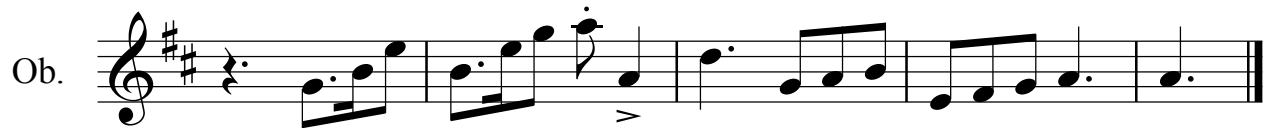
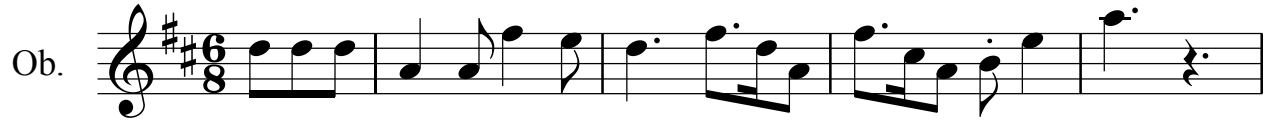

BH 15 People, Look East

Jolly ♩=66

BESANCON CAROL, arr. R Mondoy 2013

BH 15 People, Look East

Jolly ♩=66

BESANCON CAROL, arr. R Mondoy 2013

BH 15 People, Look East

Jolly ♩=66

BESANCON CAROL, arr. R Mondoy 2013

BH 15 People, Look East

BESANCON CAROL, arr. R Mondoy 2013

Jolly ♩=66

BH 15 People, Look East

Jolly ♩=66

BESANCON CAROL, arr. R Mondoy 2013

BH 15 People, Look East

BESANCON CAROL, arr. R Mondoy 2013

Jolly ♩=66

BH 15 People, Look East

Jolly ♩=66

BESANCON CAROL, arr. R Mondoy 2013

BH 15 People, Look East

Jolly ♩=66

BESANCON CAROL, arr. R Mondoy 2013

Vla. 

Vla. 

Vla. 

BH 15 People, Look East

Jolly ♩=66

BESANCON CAROL, arr. R Mondoy 2013

Vc.  Musical notation for the first violin part, measures 1-4. The staff is in bass clef with a key signature of two sharps (F# and C#) and a 6/8 time signature. The notes are: G2, A2, B2, C3, D3, E3, F#3, G3, A3, B3, C4, D4, E4, F#4, G4, A4, B4, C5.

Vc.  Musical notation for the second violin part, measures 1-4. The staff is in bass clef with a key signature of two sharps (F# and C#) and a 6/8 time signature. The notes are: G2, A2, B2, C3, D3, E3, F#3, G3, A3, B3, C4, D4, E4, F#4, G4, A4, B4, C5.

Vc.  Musical notation for the third violin part, measures 1-4. The staff is in bass clef with a key signature of two sharps (F# and C#) and a 6/8 time signature. The notes are: G2, A2, B2, C3, D3, E3, F#3, G3, A3, B3, C4, D4, E4, F#4, G4, A4, B4, C5.