

63. It Came Upon The Midnight Clear

(4 vrs) ♩=100

CAROL, Richard Willis (1819-1900) arr. R Mondoy 2022

63. It Came Upon The Midnight Clear

(4 vrs) ♩=100

CAROL, Richard Willis (1819-1900) arr. R Mondoy 2022

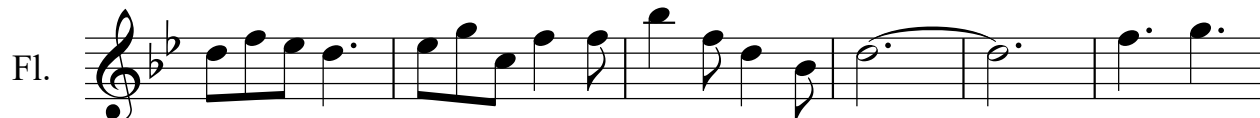

63. It Came Upon The Midnight Clear

(4 vrs) ♩=100

CAROL, Richard Willis (1819-1900) arr. R Mondoy 2022

63. It Came Upon The Midnight Clear

(4 vrs) ♩=100

CAROL, Richard Willis (1819-1900) arr. R Mondoy 2022

Cl.

Cl.

Cl.

63. It Came Upon The Midnight Clear

CAROL, Richard Willis (1819-1900) arr. R Mondoy 2022

(4 vrs) ♩=100

B. Cl. 

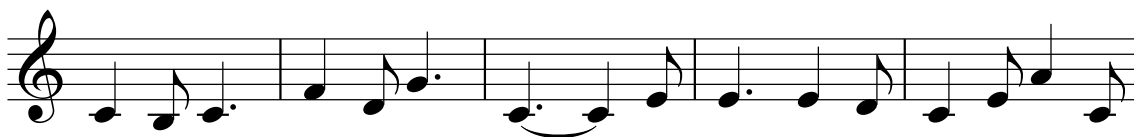
B. Cl. 

B. Cl. 

63. It Came Upon The Midnight Clear

CAROL, Richard Willis (1819-1900) arr. R Mondoy 2022

(4 vrs) ♩=100

Alto Sax. 

Alto Sax. 

Alto Sax. 

63. It Came Upon The Midnight Clear

(4 vrs) ♩=100

CAROL, Richard Willis (1819-1900) arr. R Mondoy 2022

Hn.

Tpt.

5

Hn.

Tpt.

10

Hn.

Tpt.

13

Hn.

Tpt.

63. It Came Upon The Midnight Clear

(4 vrs) ♩=100

CAROL, Richard Willis (1819-1900) arr. R Mondoy 2022

Hn.  Musical notation for Horn 1, starting with a treble clef, a key signature of one flat (Bb), and a 6/8 time signature. The melody begins with a quarter rest, followed by a half note G4, a quarter note A4, a quarter note Bb4, a quarter note C5, a quarter note Bb4, a quarter note A4, a quarter note G4, a quarter note F4, a quarter note E4, and a quarter note D4.

Hn.  Musical notation for Horn 2, starting with a treble clef, a key signature of one flat (Bb), and a 6/8 time signature. The melody begins with a quarter note G4, a quarter note A4, a quarter note Bb4, a quarter note C5, a quarter note Bb4, a quarter note A4, a quarter note G4, a quarter note F4, a quarter note E4, and a quarter note D4.

Hn.  Musical notation for Horn 3, starting with a treble clef, a key signature of one flat (Bb), and a 6/8 time signature. The melody begins with a quarter note G4, a quarter note A4, a quarter note Bb4, a quarter note C5, a quarter note Bb4, a quarter note A4, a quarter note G4, a quarter note F4, a quarter note E4, and a quarter note D4.

63. It Came Upon The Midnight Clear

(4 vrs) ♩=100

CAROL, Richard Willis (1819-1900) arr. R Mondoy 2022

C Tpt.

Tpt.

C Tpt.

Tpt.

C Tpt.

Tpt.

C Tpt.

Tpt.

63. It Came Upon The Midnight Clear

CAROL, Richard Willis (1819-1900) arr. R Mondoy 2022

(4 vrs) ♩=100

63. It Came Upon The Midnight Clear

CAROL, Richard Willis (1819-1900) arr. R Mondoy 2022

(4 vrs) ♩=100

Vln.  Vln. 

4 Vln.  Vln. 

8 Vln.  Vln. 

12 Vln.  Vln. 

63. It Came Upon The Midnight Clear

CAROL, Richard Willis (1819-1900) arr. R Mondoy 2022

(4 vrs) ♩=100

Vln.  The second violin staff continues with eighth notes G4, A4, B4, C5, B4, A4, G4. The next measure contains eighth notes F4, E4, D4, C4, B3, A3. The third measure has eighth notes G3, F3, E3, D3, C3, B2. The fourth measure consists of a quarter note B2 and a dotted quarter note C3. The fifth measure features a half note G3 with a fermata, and the sixth measure has a half note F3 with a fermata.

63. It Came Upon The Midnight Clear

(4 vrs) ♩=100

CAROL, Richard Willis (1819-1900) arr. R Mondoy 2022

Vla.

Vla.

Vla.

Vla.

63. It Came Upon The Midnight Clear

(4 vrs) ♩=100

CAROL, Richard Willis (1819-1900) arr. R Mondoy 2022

