

BH 205 Though the Mountains May Fall

Schutte 1979, arr. R Mondoy 2018

Refrain ♩=160

8

16 **Verses (4)**

24 **D.C.**

BH 205 Though the Mountains May Fall

Schutte 1979, arr. R Mondoy 2018

Refrain $\text{♩} = 160$

Fl.

Fl.

Fl.

Verses (4)

Fl.

Fl.

Fl.

Fl.

D.C.

BH 205 Though the Mountains May Fall

Refrain ♩=160

Schutte 1979, arr. R Mondoy 2018

Cl. 

Cl. 

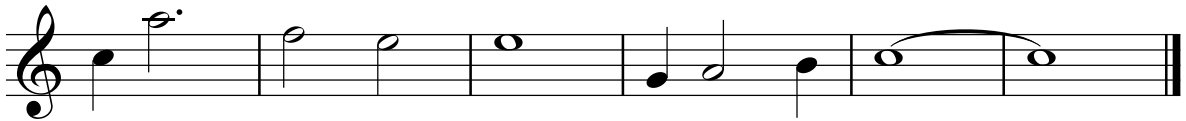
Cl. 

Verses (4)

Cl. 

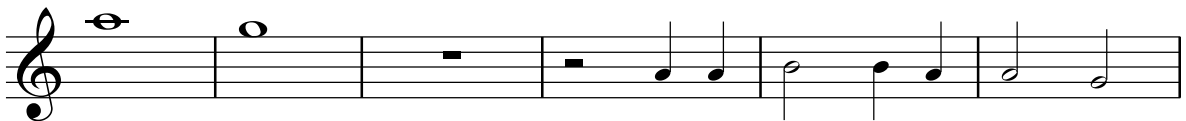
Cl. 

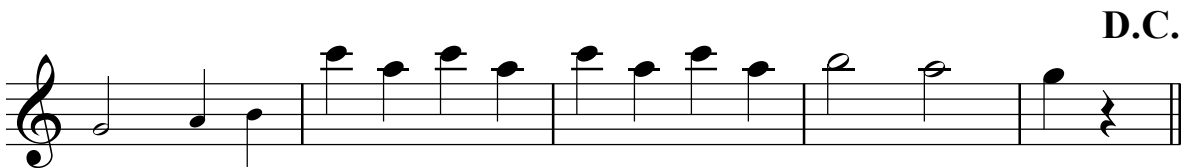
Cl. 

D.C.

BH 205 Though the Mountains May Fall

Refrain ♩=160

Schutte 1979, arr. R Mondoy 2018

BH 205 Though the Mountains May Fall

Refrain ♩=160

Schutte 1979, arr. R Mondoy 2018

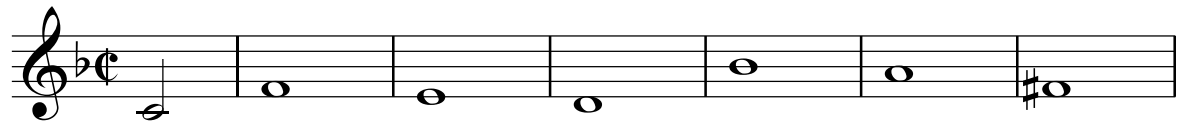
Hn.  Musical staff for Horn 1, Refrain, measures 1-6. The staff is in treble clef with a key signature of one flat (Bb) and a common time signature (C). The notes are: G4 (quarter), A4 (quarter), Bb4 (quarter), C5 (quarter), Bb4 (quarter), A4 (quarter), G4 (quarter).

Hn.  Musical staff for Horn 2, Refrain, measures 1-6. The staff is in treble clef with a key signature of one flat (Bb) and a common time signature (C). The notes are: G4 (quarter), A4 (quarter), Bb4 (quarter), C5 (quarter), Bb4 (quarter), A4 (quarter), G4 (quarter).

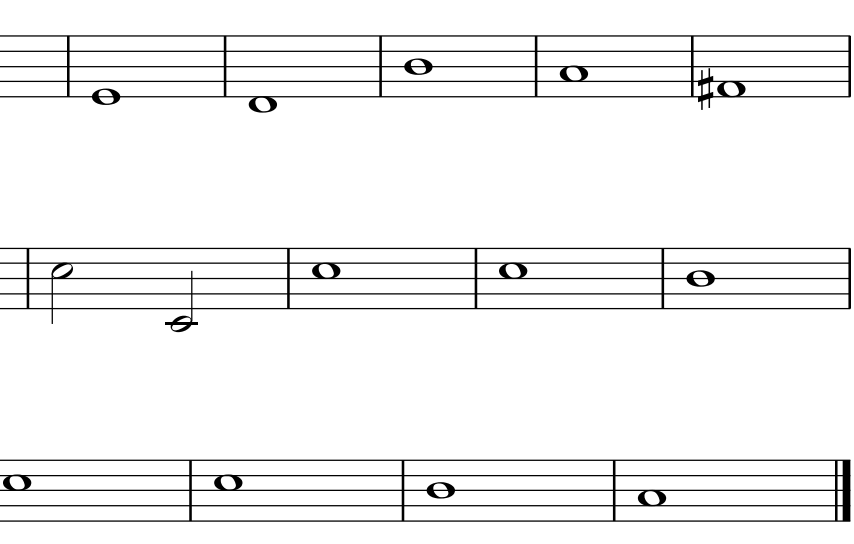
Hn.  Musical staff for Horn 3, Refrain, measures 1-6. The staff is in treble clef with a key signature of one flat (Bb) and a common time signature (C). The notes are: G4 (quarter), A4 (quarter), Bb4 (quarter), C5 (quarter), Bb4 (quarter), A4 (quarter), G4 (quarter).

Verses (4)

TACET

Hn.  Musical staff for Horn 1, Verses (4), TACET. The staff is in treble clef with a key signature of one flat (Bb) and a common time signature (C). The staff contains a thick black bar indicating a TACET instruction.

BH 205 Though the Mountains May Fall

Refrain $\text{♩} = 160$

Schutte 1979, arr. R Mondoy 2018

Tpt. 

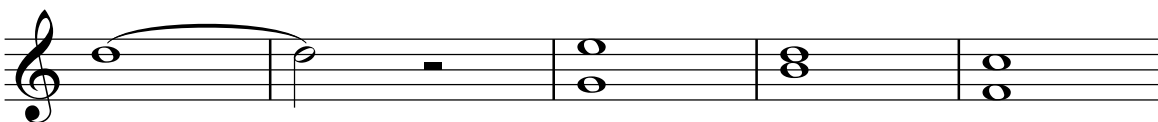
Tpt. 

Tpt. 

Verses (4)

Tpt. 

TACET

BH 205 Though the Mountains May Fall

Refrain ♩=160

Schutte 1979, arr. R Mondoy 2018

16 Verses (4)

24

D.C.

BH 205 Though the Mountains May Fall

Schutte 1979, arr. R Mondoy 2018

Refrain $\text{♩} = 160$

Vln. 1

Vln. 2

7

Vln. 1

Vln. 2

13

Vln. 1

Vln. 2

Verses (4)

18

Vln. 1

Vln. 2

24

Vln. 1

Vln. 2

D.C.

BH 205 Though the Mountains May Fall

Refrain $\text{♩} = 160$

Schutte 1979, arr. R Mondoy 2018

Vln. 1

Vln. 1

Vln. 1

Verses (4)

Vln. 1

Vln. 1

Vln. 1

D.C.

BH 205 Though the Mountains May Fall

Refrain $\text{♩} = 160$

Schutte 1979, arr. R Mondoy 2018

Vln. 2 

Vln. 2 

Vln. 2 

Verses (4)

Vln. 2 

Vln. 2 

Vln. 2 

D.C.

Vln. 2 

BH 205 Though the Mountains May Fall

Schutte 1979, arr. R Mondoy 2018

Refrain ♩=160

Vla. 

Vla. 

Vla. 

Verses (4)

Vla. 

Vla. 

Vla. 

D.C.

Vla. 

BH 205 Though the Mountains May Fall

Refrain ♩=160

Schutte 1979, arr. R Mondoy 2018

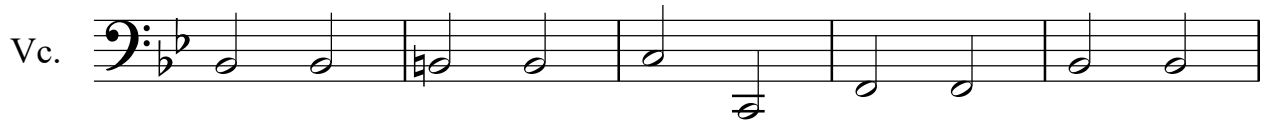

Verses (4)

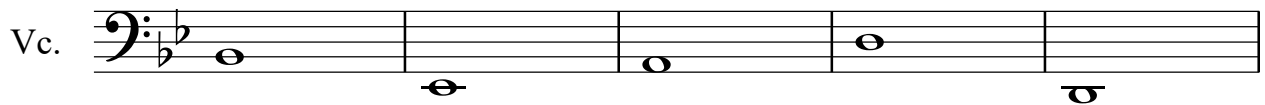
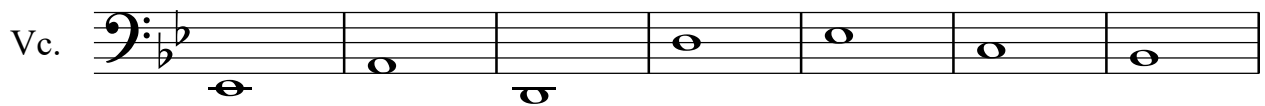

D.C.

