

BH 245 Lead, Kindly Light [Lira 201]

Verses $\text{♩} = 76$

Old Plantation, Jane Montana, 1899, arr. R Mondoy 2015

BH 245 Lead, Kindly Light [Lira 201]

Old Plantation, Jane Montana, 1899, arr. R Mondoy 2015

Verses ♩=76

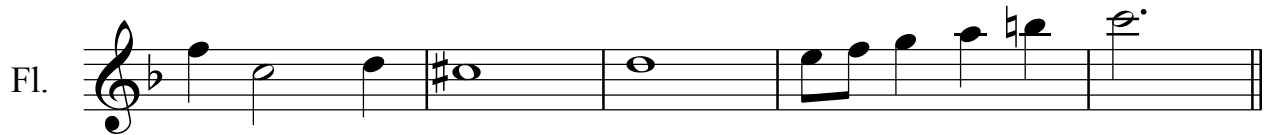
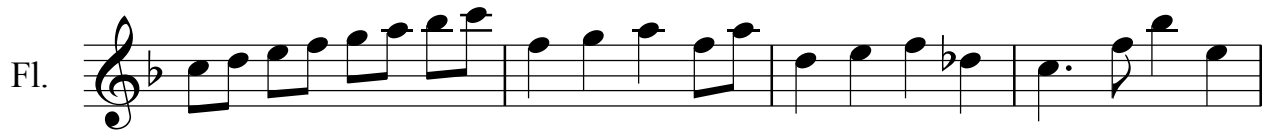
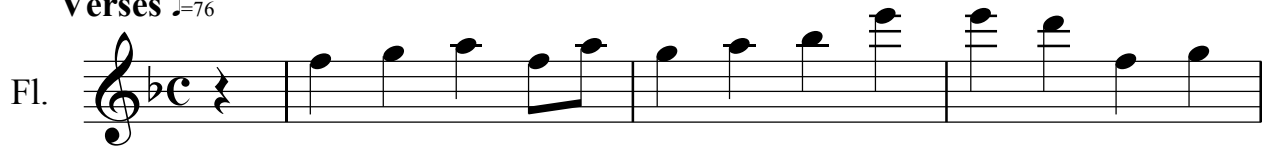

Refrain

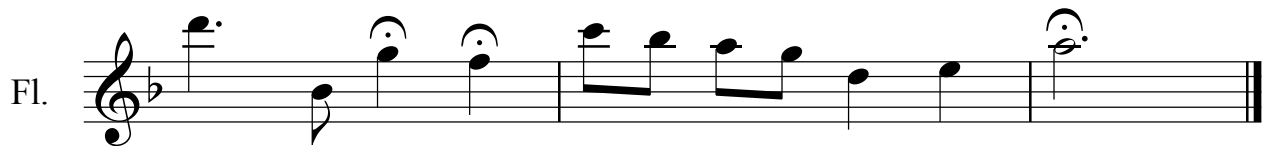
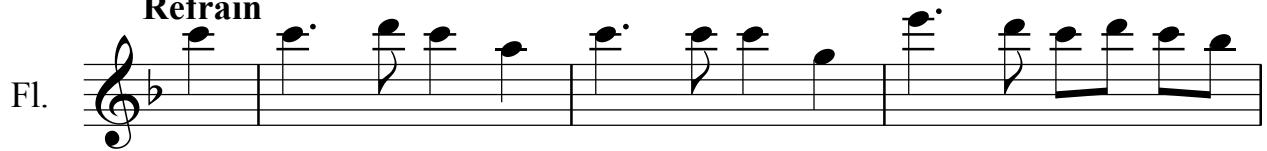

BH 245 Lead Kindly Light_Ob

BH 245 Lead, Kindly Light [Lira 201]

Old Plantation, Jane Montana, 1899, arr. R Mondoy 2015

Verses ♩=76

Ob. 

Ob. 

Refrain

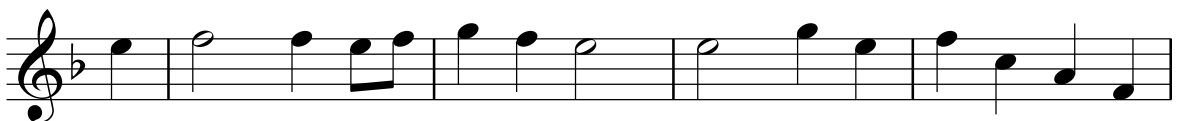
Ob. 

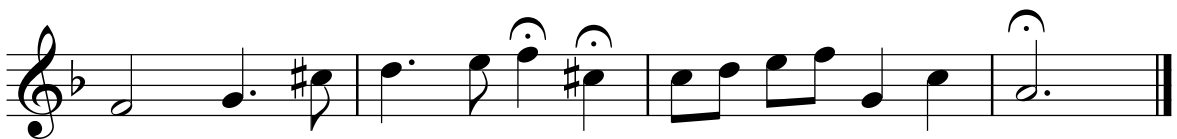
Ob. 

BH 245 Lead, Kindly Light [Lira 201]

Old Plantation, Jane Montana, 1899, arr. R Mondoy 2015

Verses $\text{♩} = 76$

Cl.

Cl.

Refrain

Cl.

Cl.

BH 245 Lead, Kindly Light [Lira 201]

Verses ♩=76

Old Plantation, Jane Montana, 1899, arr. R Mondoy 2015

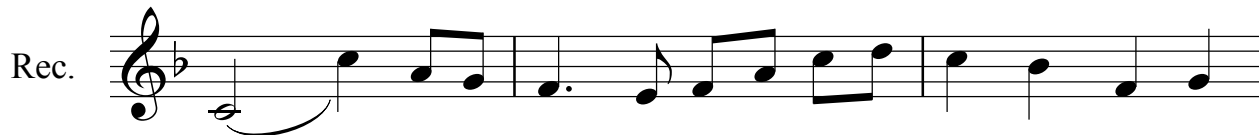

Refrain

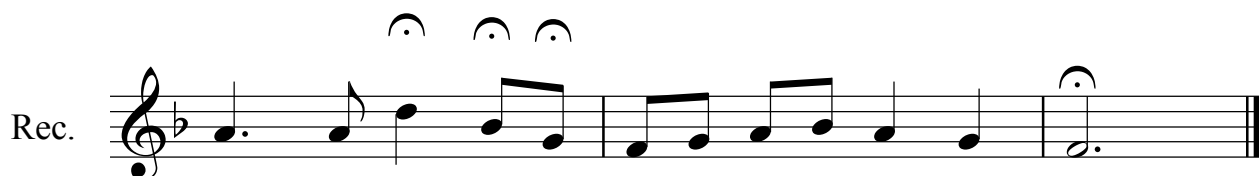
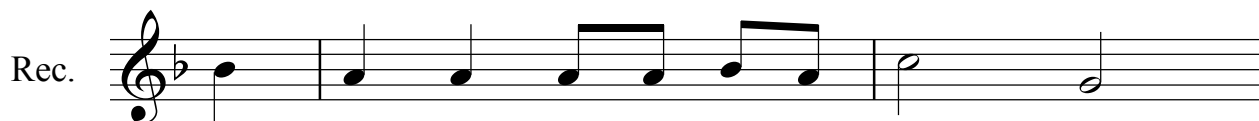

BH 245 Lead, Kindly Light [Lira 201]

Verses ♩=76

Old Plantation, Jane Montana, 1899, arr. R Mondoy 2015

Hn.

Tpt.

Hn.

Tpt.

10

Refrain

Hn.

Tpt.

15

Hn.

Tpt.

BH 245 Lead, Kindly Light [Lira 201]

Verses $\text{♩} = 76$

Old Plantation, Jane Montana, 1899, arr. R Mondoy 2015

Hn. 

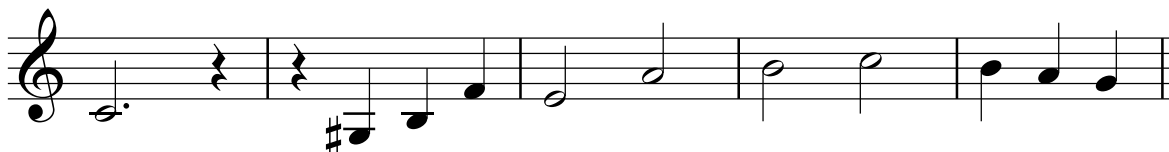
Hn. 

Refrain

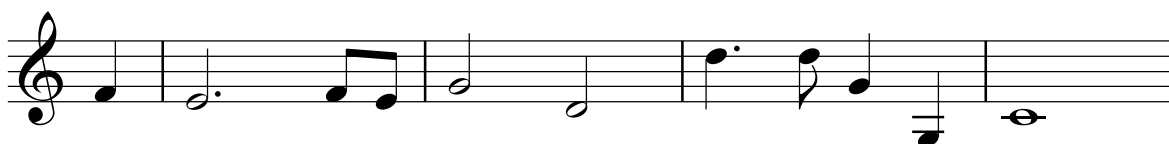
Hn. 

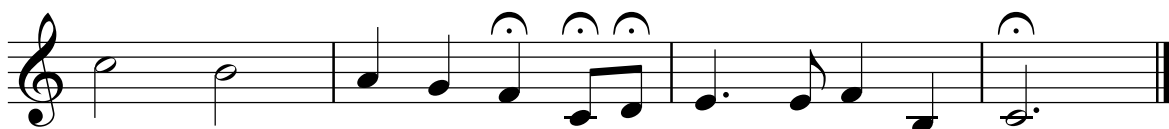
Hn. 

BH 245 Lead Kindly Light_Trp

BH 245 Lead, Kindly Light [Lira 201]

Verses ♩=76

Old Plantation, Jane Montana, 1899, arr. R Mondoy 2015

Tpt.

Tpt.

Tpt.

Refrain

Tpt.

Tpt.

BH 245 Lead, Kindly Light [Lira 201]

Verses ♩=76

Old Plantation, Jane Montana, 1899, arr. R Mondoy 2015

11 **Refrain**

BH 245 Lead, Kindly Light [Lira 201]

Verses ♩=76

Old Plantation, Jane Montana, 1899, arr. R Mondoy 2015

Vln. 1

Vln. 2

5

Vln. 1

Vln. 2

10

Refrain

Vln. 1

Vln. 2

15

Vln. 1

Vln. 2

BH 245 Lead Kindly Light_Vln1

BH 245 Lead, Kindly Light [Lira 201]

Verses $\text{♩} = 76$

Old Plantation, Jane Montana, 1899, arr. R Mondoy 2015

Vln. I

Vln. I

Vln. I

Refrain

Vln. I

Vln. I

BH 245 Lead, Kindly Light [Lira 201]

Verses ♩=76

Old Plantation, Jane Montana, 1899, arr. R Mondoy 2015

Vln. 2

Vln. 2

Vln. 2

Refrain

Vln. 2

Vln. 2

BH 245 Lead, Kindly Light [Lira 201]

Verses ♩=76

Old Plantation, Jane Montana, 1899, arr. R Mondoy 2015

Vla.

Vla.

Vla.

Refrain

Vla.

Vla.

BH 245 Lead, Kindly Light [Lira 201]

Verses ♩=76

Old Plantation, Jane Montana, 1899, arr. R Mondoy 2015

Refrain

