

BH 247 May We All One Body Be "Nani Kaua'i"

Swing eighths ♩=120

arr. R Mondoy 1998, rev. 2014

BH 247 May We All One Body Be "Nani Kaua'i"

arr. R Mondoy 1998, rev. 2014

Swing eighths ♩=120

Fl.

Fl.

Fl.

Fl.

D.C. or fine

BH 247 May We All One Body Be "Nani Kaua'i"

arr. R Mondoy 1998, rev. 2014

Swing eighths ♩=120

Ob.

Ob.

Ob.

D.C. or *fine*

Ob.

BH 247 May We All One Body Be "Nani Kaua'i"

arr. R Mondoy 1998, rev. 2014

Swing eighths ♩=120

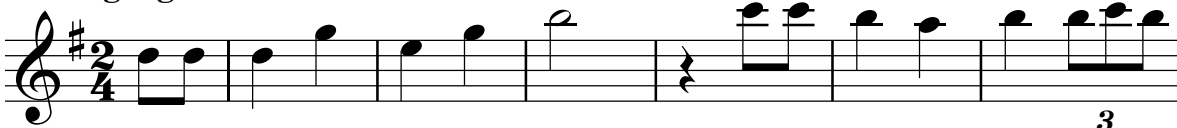
Cl.  Musical staff for Clarinet 1, treble clef, key signature of one sharp (F#), 2/4 time signature. The staff contains a sequence of eighth notes: G4, A4, B4, C5, B4, A4, G4, F#4, E4, D4, C4. A triplet of eighth notes (G4, A4, B4) is marked with a '3' below it.

Cl.  Musical staff for Clarinet 2, treble clef, key signature of one sharp (F#), 2/4 time signature. The staff contains a sequence of eighth notes: G4, A4, B4, C5, B4, A4, G4, F#4, E4, D4, C4.

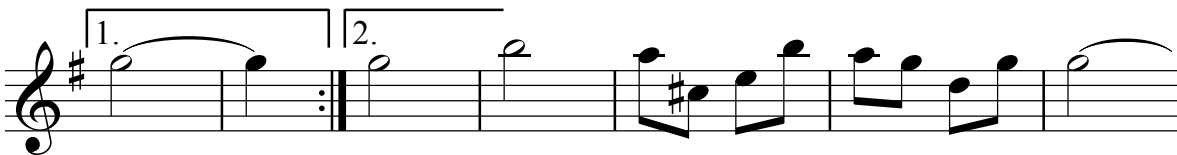
Cl.  Musical staff for Clarinet 3, treble clef, key signature of one sharp (F#), 2/4 time signature. The staff contains a first ending (1.) and a second ending (2.). The first ending consists of a half note G4 and a half note A4. The second ending consists of a half note G4 and a half note A4. The staff continues with eighth notes: G4, A4, B4, C5, B4, A4, G4, F#4, E4, D4, C4.

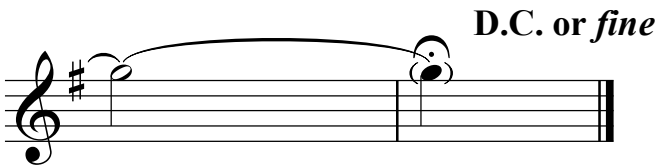
Cl.  Musical staff for Clarinet 4, treble clef, key signature of one sharp (F#), 2/4 time signature. The staff contains a half note G4 and a half note A4. The staff ends with a double bar line. The text "D.C. or fine" is written above the staff.

BH 247 May We All One Body Be "Nani Kaua'i"

Swing eighths ♩=120

arr. R Mondoy 1998, rev. 2014

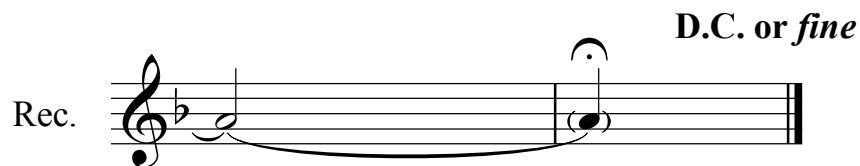
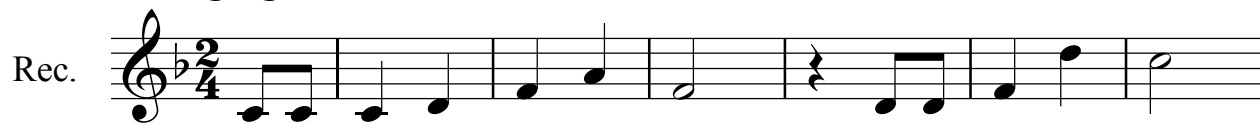

BH 247 May We All One Body Be "Nani Kaua'i"

Swing eighths ♩=120

arr. R Mondoy 1998, rev. 2014

BH 247 May We All One Body Be "Nani Kaua'i"

Swing eighths ♩=120

arr. R Mondoy 1998, rev. 2014

Hn.

Hn.

Hn.

Hn. **D.C. or fine**

BH 247 May We All One Body Be "Nani Kaua'i"

Swing eighths ♩=120

arr. R Mondoy 1998, rev. 2014

Tpt.

Tpt.

Tpt.

Tpt.

3

2 *fine only*

D.C. or fine

BH 247 May We All One Body Be "Nani Kaua'i"

Swing eighths ♩=120

arr. R Mondoy 1998, rev 2014

Vln. 1,2

Vla.

Vc.

Vln. 1,2

Vla.

Vc.

6

Vln. 1,2

Vla.

Vc.

13

1. 2.

Vln. 1,2

Vla.

Vc.

20

D.C. or fine

BH 247 May We All One Body Be "Nani Kauga'i"

arr. R Mondoy 1998, rev. 2014

Swing eighths ♩=120

Vln. 1,2

Vln. 1,2

Vln. 1,2

Vln. 1,2

D.C. or fine

BH 247 May We All One Body Be "Nani Kaua'i"

Swing eighths ♩=120

arr. R Mondoy 1998, rev. 2014

Vla. 

Vla. 

Vla. 

Vla.  **D.C. or fine**

BH 247 May We All One Body Be "Nani Kaua'i"

Swing eighths ♩=120

arr. R Mondoy 1998, rev. 2014

Vc.

Vc.

Vc.

Vc.

D.C. or fine