

BH 254 O Wide, Embracing, Wondrous Love

Swing eighths 4 vrs. ♩=80

Machado, 1962, arr. R Mondoy '17

BH 254 O Wide, Embracing, Wondrous Love

Machado, 1962, arr. R Mondoy '17

Swing eighths 4 vrs. ♩=80

BH 254 O Wide, Embracing, Wondrous Love

Machado, 1962, arr. R Mondoy '17

Swing eighths 4 vrs. ♩=80

Ob. C $\text{F}\sharp$

Ob. C $\text{F}\sharp$

Ob. C $\text{F}\sharp$

Ob. C $\text{F}\sharp$

BH 254 O Wide, Embracing, Wondrous Love

Swing eighths 4 vrs. ♩=80 Machado, 1962, arr. R Mondoy '17

Cl.  Cl.  Cl.  Cl. 

BH 254 O Wide, Embracing, Wondrous Love

Swing eighths 4 vrs. ♩=80

Machado, 1962, arr. R Mondoy '17

BH 254 O Wide, Embracing, Wondrous Love

Swing eighths 4 vrs. ♩=80

Machado, 1962, arr. R Mondoy '17

BH 254 O Wide, Embracing, Wondrous Love

Swing eighths 4 vrs. ♩=80

Machado, 1962, arr. R Mondoy '17

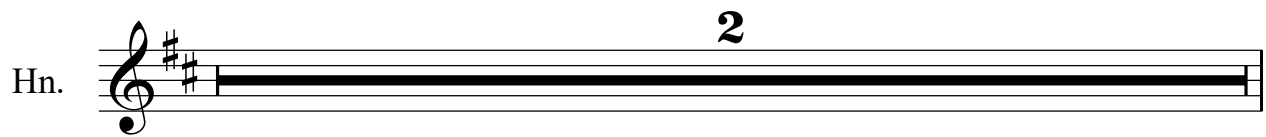

BH 254 O Wide, Embracing, Wondrous Love

Swing eighths 4 vrs. ♩=80

Machado, 1962, arr. R Mondoy '17

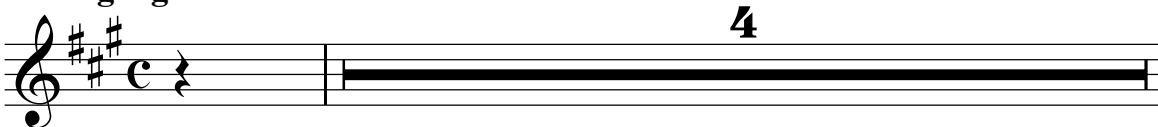
Tpt. 

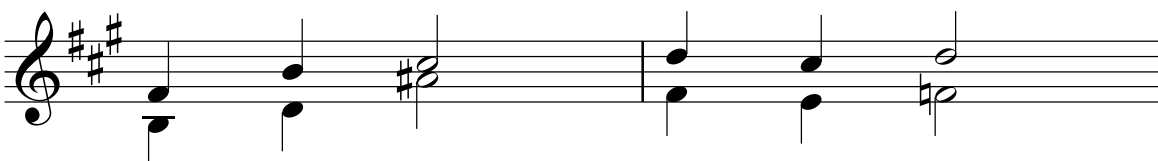
Tpt. 

Tpt. 

BH 254 O Wide, Embracing, Wondrous Love

Machado, 1962, arr. R Mondoy '17

Swing eighths 4 vrs. ♩=80

The musical score is arranged for three instruments: Violins (Vlins), Viola (Vla.), and Violoncello (Vc.). The key signature is one sharp (F#) and the time signature is common time (C). The tempo is marked as ♩=80. The score is divided into two systems, each containing four measures. The first system includes a 'pizz.' (pizzicato) marking for the Viola in the second measure. The second system begins with a measure rest for the Violins, indicated by a '4' above the staff. The music features a mix of eighth and quarter notes, with some slurs and accents.

BH 254 O Wide, Embracing, Wondrous Love

Swing eighths 4 vrs. ♩=80

Machado, 1962, arr. R Mondoy '17

BH 154_ KuuWaLiilii_Vla

BH 254 O Wide, Embracing, Wondrous Love

Swing eighths 4 vrs. ♩=80

Machado, 1962, arr. R Mondoy '17

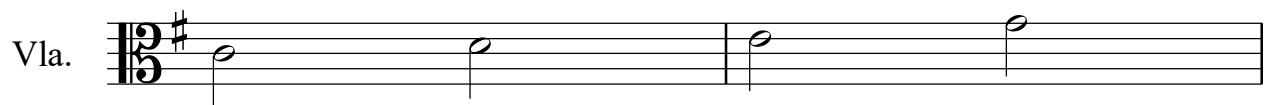
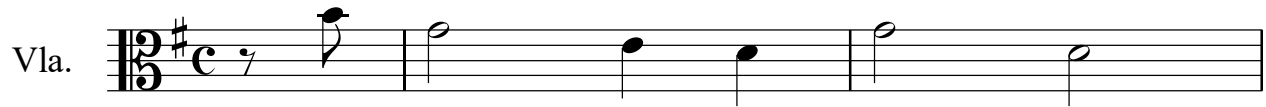

BH 154_ KuuWaLiili_Vlncl

BH 254 O Wide, Embracing, Wondrous Love

Swing eighths 4 vrs. ♩=80

Machado, 1962, arr. R Mondoy '17

pizz.

