

BH 295 All Glory Praise and Honor

Rev. William Queenan SS.1969, arr. R Mondoy 1999

Stately $\text{♩} = 100$

Fl. Ob. Cl.

8 *tr*

15

Third system of music for Flute, Oboe, and Clarinet. The flute part continues with a melodic line, while the oboe and clarinet parts provide harmonic support.

23

Fourth system of music for Flute, Oboe, and Clarinet. The flute part continues with a melodic line, while the oboe and clarinet parts provide harmonic support. The system concludes with a double bar line.

BH 295 All Glory Praise and Honor

Rev. William Queenan SS.1969, arr. R Mondoy 1999

Stately $\text{♩} = 100$

Fl.

Fl.

Fl.

Fl.

Fl.

BH 295 All Glory Praise and Honor

Stately ♩=100

Rev. William Queenan SS.1969, arr. R Mondoy 1999

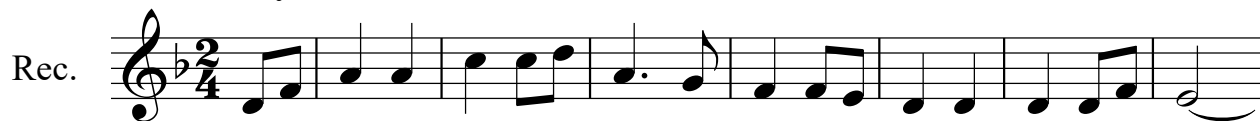

BH 295 All Glory Praise and Honor

Stately ♩=100

Rev. William Queenan SS.1969, arr. R Mondoy 1999

Ob.

Ob.

Ob.

Ob.

Ob.

BH 295 All Glory Praise and Honor

Stately ♩=100

Rev. William Queenan SS.1969, arr. R Mondoy 1999

BH 295 All Glory Praise and Honor

Stately $\text{♩} = 100$

Rev. William Queenan SS.1969, arr. R Mondoy 1999

Hn.

Tpt.

8

Hn.

Tpt.

16

Hn.

Tpt.

24

Hn.

Tpt.

BH 295 All Glory Praise and Honor

Stately ♩=100

Rev. William Queenan SS.1969, arr. R Mondoy 1999

Hn. 

Hn. 

a3

Hn. 

Hn. 

BH 295 All Glory Praise and Honor

Stately ♩=100

Rev. William Queenan SS.1969, arr. R Mondoy 1999

Tpt.

Tpt.

Tpt.

Tpt.

BH 295 All Glory Praise and Honor

Stately $\text{♩} = 100$

Rev. William Queenan SS.1969, arr. R Mondoy 1999

BH 295 All Glory Praise and Honor

Stately $\text{♩} = 100$

Rev. William Queenan SS.1969, arr. R Mondoy 1999

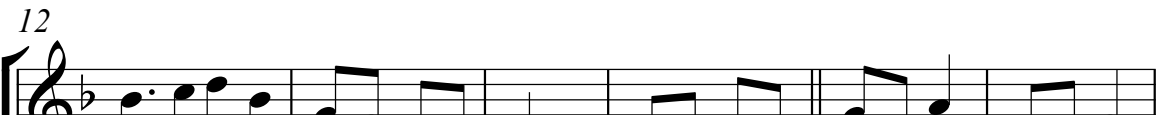

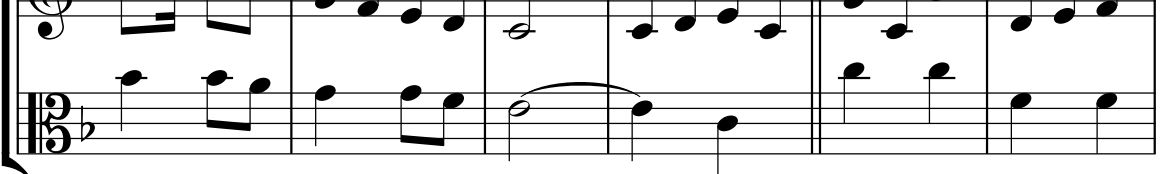

BH 295 All Glory Praise and Honor

Stately ♩=100

Rev. William Queenan SS.1969, arr. R Mondoy 1999

Vlns.

Vlns.

Vlns.

Vlns.

Vlns.

BH 295 All Glory Praise and Honor

Stately $\text{♩} = 100$

Rev. William Queenan SS.1969, arr. R Mondoy 1999

BH 295 All Glory Praise and Honor

Stately $\text{♩} = 100$

Rev. William Queenan SS.1969, arr. R Mondoy 1999

Vc. 

Vc. 

Vc. 

Vc. 