

The Light of Christ

329

Donald Fishel, 1974
Arr mmm 1984,88,2003

Flute

Qoudlibet ("whatever")

The Light of Christ

329

Flute (ossia)
Qoudlibet ("whatever")

Donald Fishel, 1974
Arr rmm 1984,88,2003

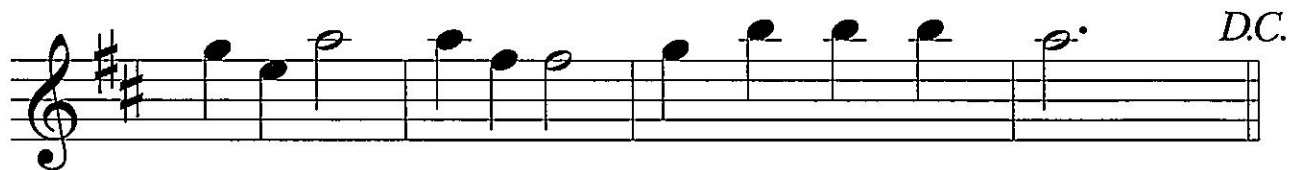
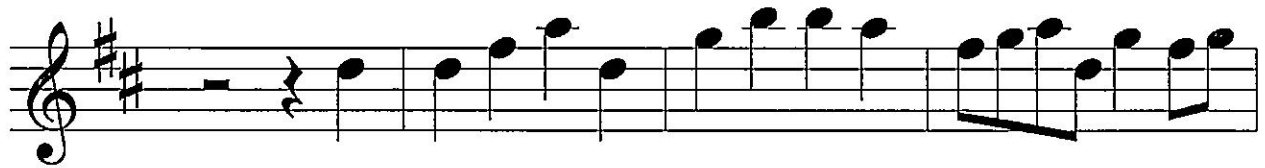
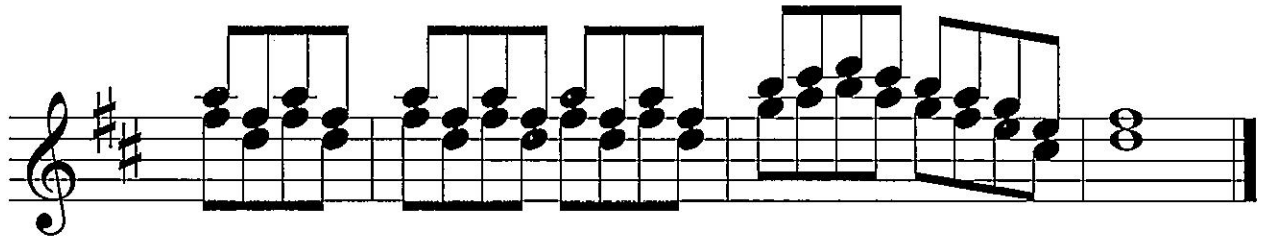
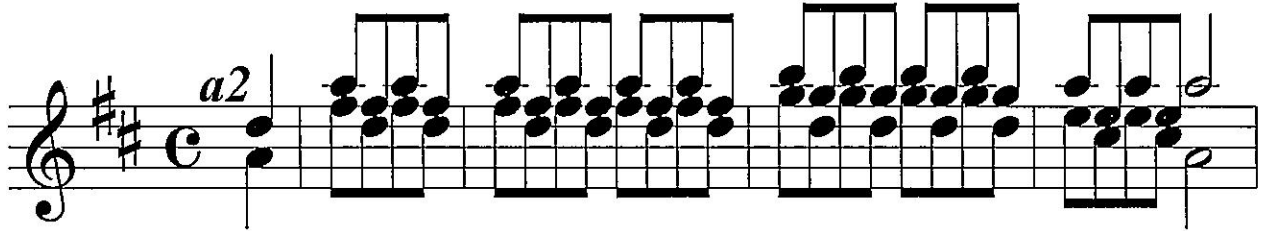

The Light of Christ

329

Trumpets

Quodlibet ("whatever")

Donald Fishel, 1974

Arr rmm 1984,88,2003

The Light of Christ

329

Donald Fishel, 1974
Arr rmm 1984,88,2003

Violins/Viola

Qoudlibet ("whatever")

violin 1
viola

1988:

violin 2

1988:

violin 1
viola

violin 2

violin 1
viola

violin 2

violin 1
viola

violin 2