

BH 348 Rejoice, Angelic Choirs

Stately: 3 vrs $\text{♩} = 70$

MIT FREUDEN ZARTEN, arr. R Mondoy 2022

Fl. Ob. Cl.

3

Fl. Ob. Cl.

7

Fl. Ob. Cl.

10

Fl. Ob. Cl.

BH 348 Rejoice, Angelic Choirs

Stately: 3 vrs ♩=70

MIT FREUDEN ZARTEN, arr. R Mondoy 2022

Fl.  Musical staff for Flute 1, measures 1-4. The key signature is two sharps (F# and C#) and the time signature is 3/2. The notes are: G4 (half), A4 (quarter), B4 (quarter), C5 (quarter), B4 (quarter), A4 (quarter), G4 (quarter), F#4 (quarter), E4 (quarter), D4 (quarter), C4 (half).

Fl.  Musical staff for Flute 2, measures 1-4. The key signature is two sharps (F# and C#) and the time signature is 3/2. The notes are: G4 (half), A4 (quarter), B4 (quarter), C5 (quarter), B4 (quarter), A4 (quarter), G4 (quarter), F#4 (quarter), E4 (quarter), D4 (quarter), C4 (half).

Fl.  Musical staff for Flute 3, measures 1-4. The key signature is two sharps (F# and C#) and the time signature is 3/2. The notes are: G4 (half), A4 (quarter), B4 (quarter), C5 (quarter), B4 (quarter), A4 (quarter), G4 (quarter), F#4 (quarter), E4 (quarter), D4 (quarter), C4 (half). There is a fermata over the final C4 note.

Fl.  Musical staff for Flute 4, measures 1-4. The key signature is two sharps (F# and C#) and the time signature is 3/2. The notes are: G4 (half), A4 (quarter), B4 (quarter), C5 (quarter), B4 (quarter), A4 (quarter), G4 (quarter), F#4 (quarter), E4 (quarter), D4 (quarter), C4 (half).

Fl.  Musical staff for Flute 5, measures 1-4. The key signature is two sharps (F# and C#) and the time signature is 3/2. The notes are: G4 (half), A4 (quarter), B4 (quarter), C5 (quarter), B4 (quarter), A4 (quarter), G4 (quarter), F#4 (quarter), E4 (quarter), D4 (quarter), C4 (half). The staff ends with a double bar line.

BH 348 Rejoice, Angelic Choirs

Stately: 3 vrs $\text{♩}=70$

MIT FREUDEN ZARTEN, arr. R Mondoy 2022

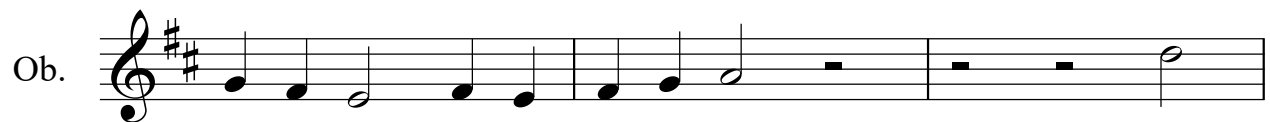

BH 348 Rejoice, Angelic Choirs

Stately: 3 vrs $\text{♩} = 70$

MIT FREUDEN ZARTEN, arr. R Mondoy 2022

Cl.  Musical staff for Clarinet 1, treble clef, key signature of three sharps (F#, C#, G#), 3/2 time signature. The staff contains a sequence of notes: G4 (half), A4 (quarter), B4 (quarter), C5 (quarter), B4 (quarter), A4 (quarter), G4 (quarter), F#4 (quarter), E4 (quarter), D4 (quarter), C4 (half).

Cl.  Musical staff for Clarinet 2, treble clef, key signature of three sharps (F#, C#, G#). The staff contains a sequence of notes: D4 (half), E4 (quarter), F#4 (quarter), G4 (quarter), A4 (quarter), B4 (quarter), C5 (quarter), B4 (quarter), A4 (quarter), G4 (quarter), F#4 (quarter), E4 (quarter), D4 (half).

Cl.  Musical staff for Clarinet 3, treble clef, key signature of three sharps (F#, C#, G#). The staff contains a sequence of notes: G4 (half), A4 (quarter), B4 (quarter), C5 (quarter), B4 (quarter), A4 (quarter), G4 (quarter), F#4 (quarter), E4 (quarter), D4 (quarter), C4 (half). There is a sharp sign (♯) above the F#4 note.

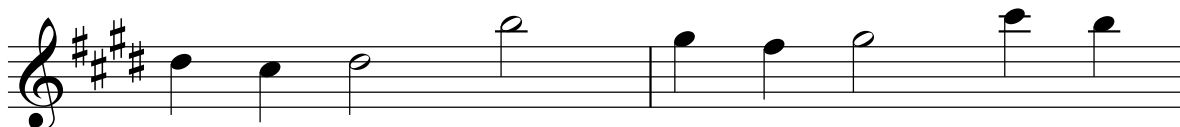
Cl.  Musical staff for Clarinet 4, treble clef, key signature of three sharps (F#, C#, G#). The staff contains a sequence of notes: G4 (half), A4 (quarter), B4 (quarter), C5 (quarter), B4 (quarter), A4 (quarter), G4 (quarter), F#4 (quarter), E4 (quarter), D4 (quarter), C4 (half).

Cl.  Musical staff for Clarinet 5, treble clef, key signature of three sharps (F#, C#, G#). The staff contains a sequence of notes: G4 (half), A4 (quarter), B4 (quarter), C5 (quarter), B4 (quarter), A4 (quarter), G4 (quarter), F#4 (quarter), E4 (quarter), D4 (quarter), C4 (half). The staff ends with a double bar line.

BH 348 Rejoice, Angelic Choirs

Stately: 3 vrs $\text{♩} = 70$

MIT FREUDEN ZARTEN, arr. R Mondoy 2022

Hn.

Tpt.

3

Hn.

Tpt.

6

Hn.

Tpt.

9

Hn.

Tpt.

11

Hn.

Tpt.

BH 348 Rejoice, Angelic Choirs

Stately: 3 vrs ♩=70

MIT FREUDEN ZARTEN, arr. R Mondoy 2022

Hn.

Hn.

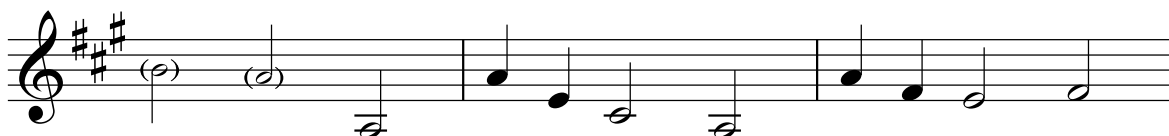

Hn.

Hn.

Hn.

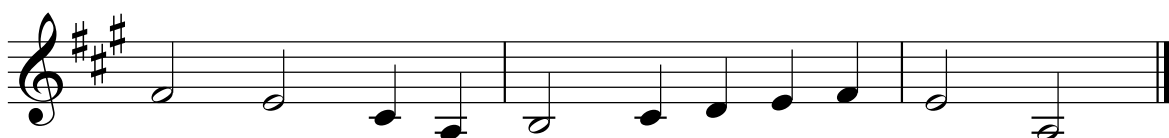

BH 348 Rejoice, Angelic Choirs

Stately: 3 vrs ♩=70

MIT FREUDEN ZARTEN, arr. R Mondoy 2022

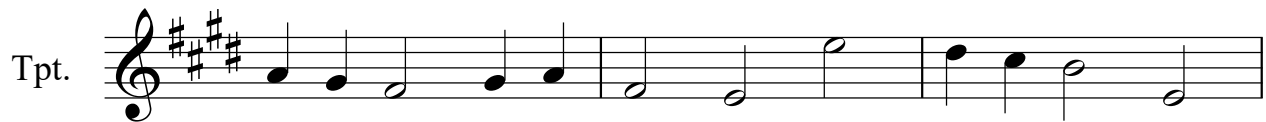

BH 348 Rejoice, Angelic Choirs

Stately: 3 vrs $\text{♩} = 70$

MIT FREUDEN ZARTEN, arr. R Mondoy 2022

Vlns

Vla.

Vc.

3

Vlns

Vla.

Vc.

6

Vlns

Vla.

Vc.

9

Vlns

Vla.

Vc.

11

Vlns

Vla.

Vc.

BH 348 Rejoice, Angelic Choirs

MIT FREUDEN ZARTEN, arr. R Mondoy 2022

Stately: 3 vrs $\text{♩} = 70$

Vlns

Vla.

3

Vlns

Vla.

6

Vlns

Vla.

9

Vlns

Vla.

11

Vlns

Vla.

BH 348 Rejoice, Angelic Choirs

Stately: 3 vrs $\text{♩} = 70$

MIT FREUDEN ZARTEN, arr. R Mondoy 2022

Vlns 

Vlns 

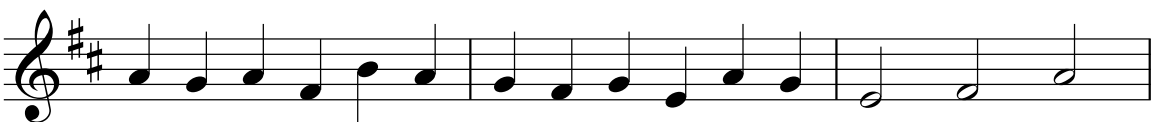
Vlns 

Vlns 

Vlns 

BH 348 Rejoice, Angelic Choirs

Stately: 3 vrs $\text{♩} = 70$

MIT FREUDEN ZARTEN, arr. R Mondoy 2022

Vla.

BH 348 Rejoice, Angelic Choirs

Stately: 3 vrs $\text{♩}=70$

MIT FREUDEN ZARTEN, arr. R Mondoy 2022

