

ES 366 Everytime I Feel the Spirit

Refrain Only ♩=100

Spiritual, arr. R Mondoy

ES 366 Everytime I Feel the Spirit

Spiritual, arr. R Mondoy

Refrain Only $\text{♩} = 100$

ES 366 Everytime I Feel the Spirit

Refrain Only $\text{♩} = 100$

Spiritual, arr. R Mondoy

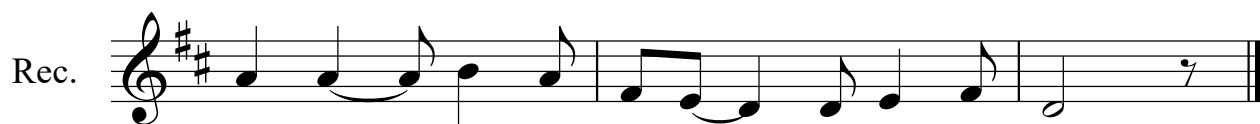

ES 366 Everytime I Feel the Spirit

Spiritual, arr. R Mondoy

Refrain Only ♩=100

ES 366 Everytime I Feel the Spirit

Spiritual, arr. R Mondoy

Refrain Only ♩=100

Cl. 

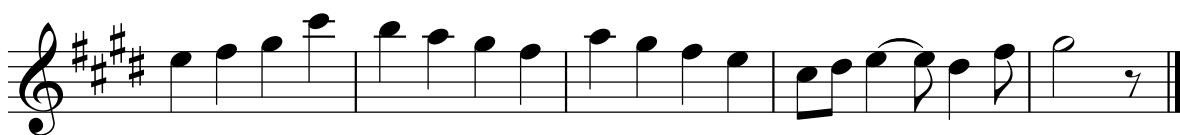
Cl. 

ES 366 Everytime I Feel the Spirit

Refrain Only $\text{♩} = 100$

Spiritual, arr. R Mondoy

ES 366 Everytime I Feel the Spirit

Refrain Only ♩=100

Spiritual, arr. R Mondoy

Hn.

Hn.

ES 366 Everytime I Feel the Spirit

Refrain Only $\text{♩} = 100$

Spiritual, arr. R Mondoy

Tpt. 

Tpt. 

ES 366 Everytime I Feel the Spirit

Refrain Only ♩=100

Spiritual, arr. R Mondoy

ES 366 Everytime I Feel the Spirit

Refrain Only ♩=100

Spiritual, arr. R Mondoy

Vln

Vln

Vln

BH 366 EveryTime_Vlncl

ES 366 Everytime I Feel the Spirit

Refrain Only ♩=100

Spiritual, arr. R Mondoy

Vc. 

Vc. 