

BH 379 I Am the Bread of Life

$\text{♩} = 100$

Verses (5)

Suzanne Toolen, 1966, arr. R Mondoy 2015

Fl. $\text{♩} = 100$

Ob.

Cl.

4

Fl.

Ob.

Cl.

8

Refrain

Fl.

Ob.

Cl.

13

Fl.

Ob.

Cl.

BH 379 I Am the Bread of Life

$\text{♩} = 100$ Verses (5)

Suzanne Toolen, 1966, arr. R Mondoy 2015

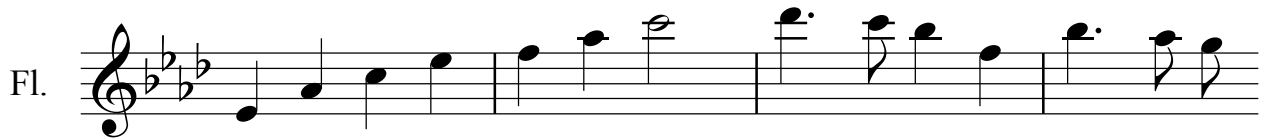
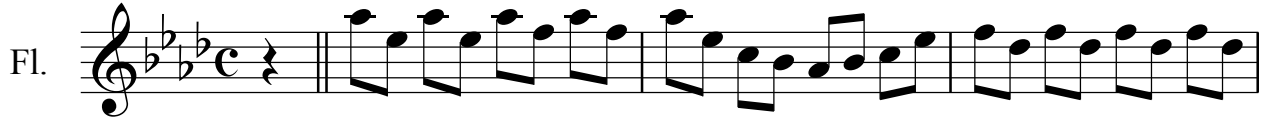

Refrain

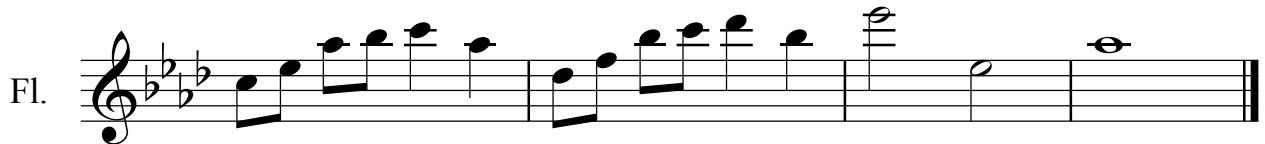
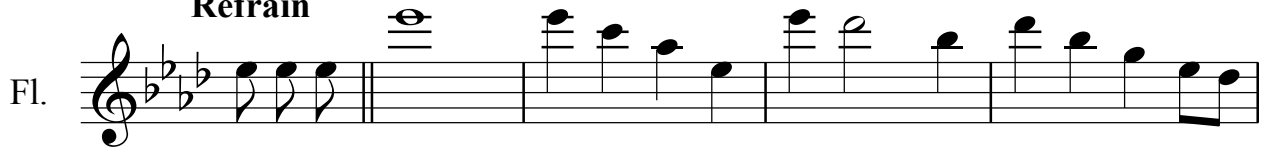

BH 379 I Am the Bread of Life

Suzanne Toolen, 1966, arr. R Mondoy 2015

$\text{♩} = 100$ **Verses (5)**

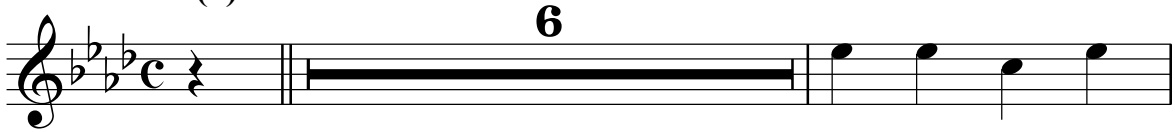
Ob. 

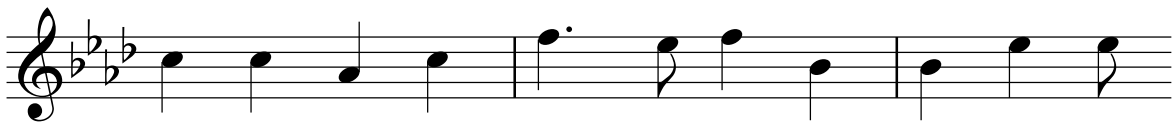
Ob. 

Refrain

Ob. 

Ob. 

BH 379 I Am the Bread of Life

$\text{♩} = 100$ Verses (5)

Suzanne Toolen, 1966, arr. R Mondoy 2015

Cl.

Cl.

Refrain

Cl.

Cl.

BH 379 I Am the Bread of Life

Suzanne Toolen, 1966, arr. R Mondoy 2015

$\text{♩} = 100$ **Verses (5)** **10** **Refrain**

BH 379 I Am the Bread of Life

Suzanne Toolen, 1966, arr. R Mondoy 2015

$\text{♩} = 100$ **Verses (5)** **10** **Refrain**

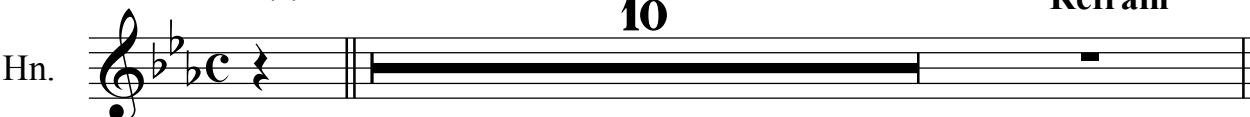
Hn. 

Hn. 

Hn. 

BH 379 I Am the Bread of Life

$\text{♩} = 100$ Verses (5)

Suzanne Toolen, 1966, arr. R Mondoy 2015

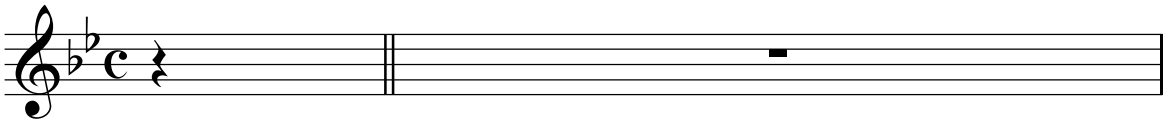
Tpt. 

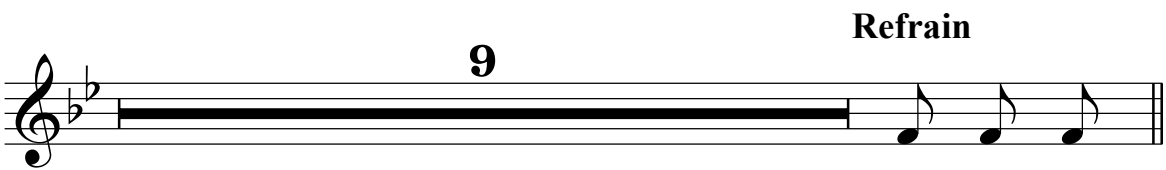
Tpt. 

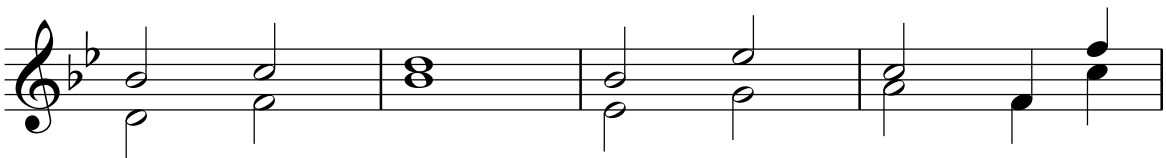
Tpt. 

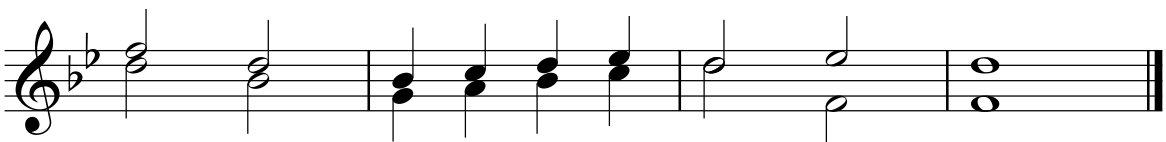
Tpt. 

BH 379 I Am the Bread of Life

Suzanne Toolen, 1966, arr. R Mondoy 2015

Verses (5) ♩=100

Score for measures 1-5. The piece is in 4/4 time with a tempo of 100. The key signature has four flats (B-flat, E-flat, A-flat, D-flat). The instruments are Violin I, Violin II, Viola, and Violoncello. The music begins with a rest for the first measure, followed by a melodic line in the Violin I and a rhythmic accompaniment in the other instruments.

5

Score for measures 6-10. The Violin I part continues with a melodic line, while the other instruments provide harmonic support with various rhythmic patterns.

Refrain

Score for measures 11-13, labeled as the Refrain. The music features a more active melodic line in the Violin I and a steady accompaniment in the other instruments.

14

Score for measures 14-17, continuing the Refrain. The piece concludes with a final chord in all instruments.

BH 379 I Am the Bread of Life

Suzanne Toolen, 1966, arr. R Mondoy 2015

$\text{♩} = 100$ Verses (5)

Vln. I
Vln. 2

3
Vln. I
Vln. 2

6
Vln. I
Vln. 2

Refrain
Vln. I
Vln. 2

14
Vln. I
Vln. 2

BH 379 I Am the Bread of Life

$\text{♩} = 100$ **Verses (5)**

Suzanne Toolen, 1966, arr. R Mondoy 2015

Vln. I

Vln. I

Vln. I

Refrain

Vln. I

Vln. I

BH 379 I Am the Bread of Life

$\text{♩} = 100$ **Verses (5)**

Suzanne Toolen, 1966, arr. R Mondoy 2015

Vln. 2 

Vln. 2 

Vln. 2 

Vln. 2 

Refrain

Vln. 2 

Vln. 2 

BH 379 I Am the Bread of Life

$\text{♩} = 100$ Verses (5)

Suzanne Toolen, 1966, arr. R Mondoy 2015

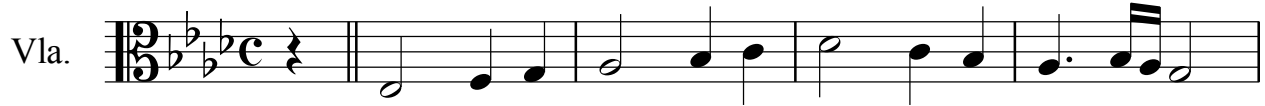

Refrain

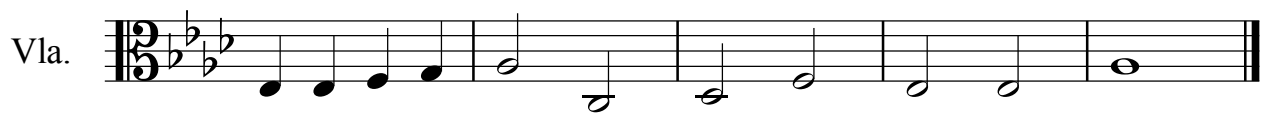
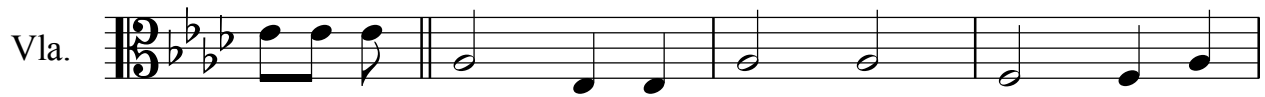

BH 379 I Am the Bread of Life

$\text{♩} = 100$ Verses (5)

Suzanne Toolen, 1966, arr. R Mondoy 2015

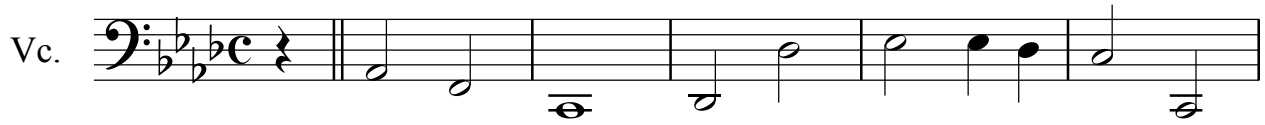

Refrain

