

BH Rise Up, O People of God

4 Verses ♩=100

SURGE POPULI, Monday 2012, arr. R Mondoy 2022

BH Rise Up, O People of God

SURGE POPULI, Mondoy 2012, arr. R Mondoy 2022

4 Verses ♩=100

Text: William Pierson Merrill, 1911, alt.

Tune: SURGE POPULI, Robert M. Mondoy, 2012 ©2012 Mondoy Music Robert M. Mondoy 220217

BH Rise Up, O People of God

4 Verses ♩=100

SURGE POPULI, Mondoy 2012, arr. R Mondoy 2022

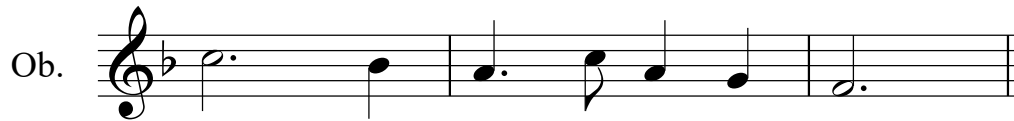

Text: William Pierson Merrill, 1911, alt.

Tune: SURGE POPULI, Robert M. Mondoy, 2012 ©2012 Mondoy Music Robert M. Mondoy 220217

BH Rise Up, O People of God

4 Verses ♩=100

SURGE POPULI, Mondoy 2012, arr. R Mondoy 2022

Cl.  Cl.  Cl. 

Text: William Pierson Merrill, 1911, alt.

Tune: SURGE POPULI, Robert M. Mondoy, 2012 ©2012 Mondoy Music Robert M. Mondoy 220217

BH Rise Up, O People of God

4 Verses ♩=100

SURGE POPULI, Mondoy 2012, arr. R Mondoy 2022

Text: William Pierson Merrill, 1911, alt.

Tune: SURGE POPULI, Robert M. Mondoy, 2012 ©2012 Mondoy Music Robert M. Mondoy 220217

BH Rise Up, O People of God

4 Verses ♩=100

SURGE POPULI, Mondoy 2012, arr. R Mondoy 2022

Text: William Pierson Merrill, 1911, alt.

Tune: SURGE POPULI, Robert M. Mondoy, 2012 ©2012 Mondoy Music Robert M. Mondoy 220217

BH Rise Up, O People of God

RiseUpOPeople_Trp

SURGE POPULI, Mondoy 2012, arr. R Mondoy 2022

4 Verses ♩=100

Text: William Pierson Merrill, 1911, alt.

Tune: SURGE POPULI, Robert M. Mondoy, 2012 ©2012 Mondoy Music Robert M. Mondoy 220217

BH Rise Up, O People of God

4 Verses ♩=100

SURGE POPULI, Mondoy 2012, arr. R Mondoy 2022

Text: William Pierson Merrill, 1911, alt.

Tune: SURGE POPULI, Robert M. Mondoy, 2012 ©2012 Mondoy Music Robert M. Mondoy 220217

BH Rise Up, O People of God

SURGE POPULI, Mondoy 2012, arr. R Mondoy 2022

4 Verses ♩=100

Text: William Pierson Merrill, 1911, alt.

Tune: SURGE POPULI, Robert M. Mondoy, 2012 ©2012 Mondoy Music Robert M. Mondoy 220217

RiseUpOPeople_Vln1

BH Rise Up, O People of God

4 Verses ♩=100

SURGE POPULI, Mondoy 2012, arr. R Mondoy 2022

Vlns

Vlns

Vlns

Text: William Pierson Merrill, 1911, alt.

Tune: SURGE POPULI, Robert M. Mondoy, 2012 ©2012 Mondoy Music Robert M. Mondoy 220217

BH Rise Up, O People of God

4 Verses ♩=100

SURGE POPULI, Mondoy 2012, arr. R Mondoy 2022

Text: William Pierson Merrill, 1911, alt.

Tune: SURGE POPULI, Robert M. Mondoy, 2012 ©2012 Mondoy Music Robert M. Mondoy 220217

BH Rise Up, O People of God

4 Verses ♩=100

SURGE POPULI, Mondoy 2012, arr. R Mondoy 2022

Vc. 

Vc. 

Vc. 

Text: William Pierson Merrill, 1911, alt.

Tune: SURGE POPULI, Robert M. Mondoy, 2012 ©2012 Mondoy Music Robert M. Mondoy 220217