

# Gloria *(Mass of Spirit & Grace)*

Ricky Manolo, CSP, some arr C.Liu, R. Mondoy

## INTRO

## REFRAIN

**molto rall.**

## 20 VERSE 1

Oboe **Ps 67 O God Be Gracious [Makahiki]** 2002 Christmas  
Refrain; Stately (Mondoy)

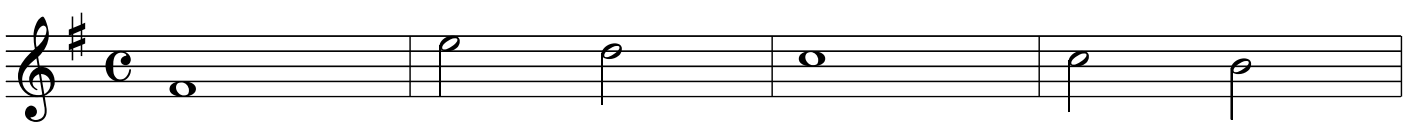

**3 verses; Allegretto**

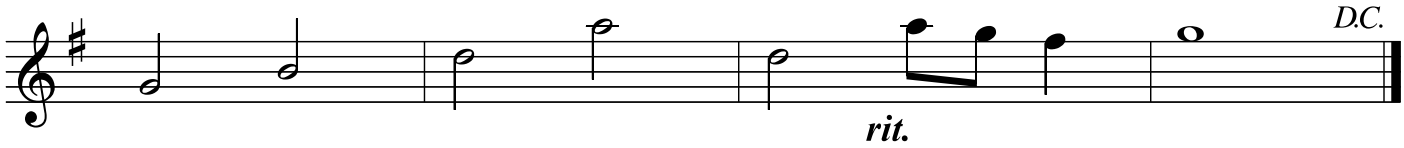
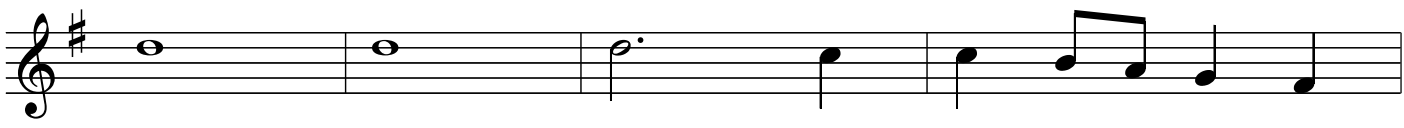
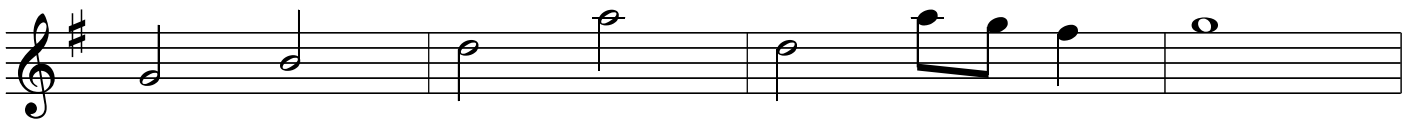
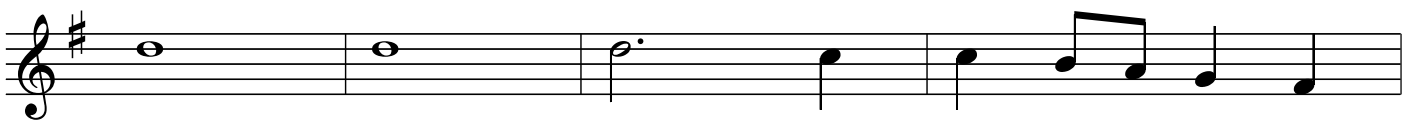

Oboe  
Bolero

# Ps 96 Today is Born

ant. *mf*

*cresc.* *f*

*3*

*3*

$\frac{3}{4}$

4 verses; fast and rhythmic

*4*

*4* *4*

*rit.* *DC.*

# Psalm 98 "All the Ends.." [Ka Inuwai] - Mondoy

Tutti

REFRAIN: swing eighths

arr rmm 96

verses 1-4; relaxed straight eighths tempo

# Ps 147 The Word of God Became Man

2002 Christmas  
(Monday)

Oboe

Refrain; Stately

1. 2,3,4 5.

3 verses; Allegretto

to vrs.

1

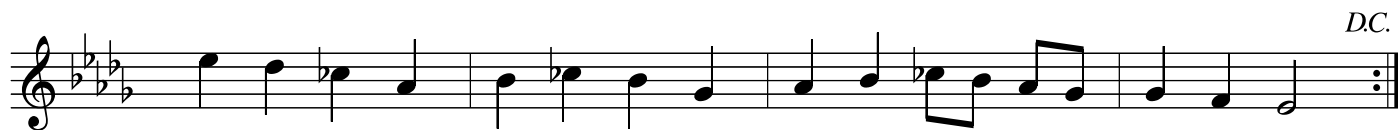

2

3

SM 71\_Ob

# SM 71 Gospel Acclamation

"Light of the Nations Mass"

Robert M. Mondoy, 1995, arr. R Mondoy 2005, 2013

**Acclamation** ♩=100

Ob.

Ob.

Ob.

Ob.

Ob.

# RM 126 Preface Dialogue

Play Introduction ♩=138 "And with..." R Mondoy, 2014, 2016

Ob. Musical score for Ob. in RM 126 Preface Dialogue, measures 1-8. The score is in treble clef with a key signature of one sharp (F#) and a common time signature (C). It begins with a tempo marking of ♩=138. The first measure is followed by a double bar line and a fermata. The second measure is marked with a '2' above it. The third measure contains the text '"And with..."' above it. The fourth measure is followed by a double bar line and a fermata. The fifth measure is followed by a double bar line and a fermata. The sixth measure is followed by a double bar line and a fermata. The seventh measure is followed by a double bar line and a fermata. The eighth measure is followed by a double bar line and a fermata. The time signature changes to 2/4 in the seventh measure and 4/4 in the eighth measure.

# RM 226 Holy

Introduction Assembly

Ob. Musical score for Ob. in RM 226 Holy, measures 1-12. The score is in treble clef with a key signature of two sharps (F# and C#). It begins with a tempo marking of ♩=138. The first measure is followed by a double bar line and a fermata. The second measure is marked with a '2' above it. The third measure contains the text '"We lift..."' above it. The fourth measure is followed by a double bar line and a fermata. The fifth measure is followed by a double bar line and a fermata. The sixth measure is followed by a double bar line and a fermata. The seventh measure is followed by a double bar line and a fermata. The eighth measure is followed by a double bar line and a fermata. The ninth measure is followed by a double bar line and a fermata. The tenth measure is followed by a double bar line and a fermata. The eleventh measure is followed by a double bar line and a fermata. The twelfth measure is followed by a double bar line and a fermata. The time signature changes to 2/4 in the eleventh measure and 4/4 in the twelfth measure.

Ob. Musical score for Ob. in RM 226 Holy, measures 1-12. The score is in treble clef with a key signature of two sharps (F# and C#). It begins with a tempo marking of ♩=138. The first measure is followed by a double bar line and a fermata. The second measure is marked with a '2' above it. The third measure contains the text '"We lift..."' above it. The fourth measure is followed by a double bar line and a fermata. The fifth measure is followed by a double bar line and a fermata. The sixth measure is followed by a double bar line and a fermata. The seventh measure is followed by a double bar line and a fermata. The eighth measure is followed by a double bar line and a fermata. The ninth measure is followed by a double bar line and a fermata. The tenth measure is followed by a double bar line and a fermata. The eleventh measure is followed by a double bar line and a fermata. The twelfth measure is followed by a double bar line and a fermata. The time signature changes to 2/4 in the eleventh measure and 4/4 in the twelfth measure.

2

# RM 326 Memorial Acclamation

*With presider*

Assembly

Ob. *mf* **4/4** **2/4** **4/4**

Ob. *ff*

Ob. **2/4** **4/4**

# RM 426 Great Amen

*end of presider doxology "forever..."*

Assembly

Ob.

Ob.

Ob. **2/4** **4/4**

# SM 626 Lamb of God

R. Mondoy, arr. R Mondoy 2016

**Stately** ♩=72

Ob.

Ob.

Ob.

**Final**

Ob.

Ob. **broaden...** **a tempo**

Ob. **molto rall. . .**

Oboes

# BH 43 Angels We Have Heard on High

French, arr. R Mondoy 1996, 2012

Allegro ♩-138 (4 verses)

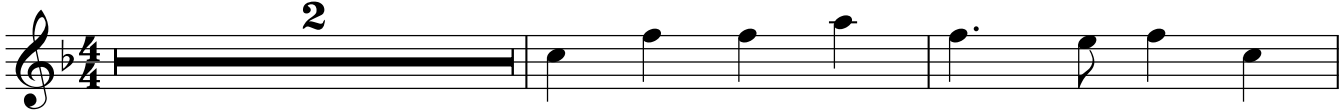
Ob. 

Ob. 

Ob. 

Ob. 

Ob. 

Oboe

# BH 46 Away in The Manger [3 vrs]

No Stgs, on Vrs 1

arr. Robert M. Mondoy, 19 , 2010

♩ = 100

8

Oboes

# Come. Thou Long Expected Jesus

2002 Christmas

## BH 50

arr.rmm 97

[ HYMN TO JOY ]

1 *mf*

6 7 interlude

18 2 4 *f* 4 *f*

33 *mf* interlude

40 3 19 4 16 interlude *mf*

79 5 *mf* *f*

86

93 *mf* *rit.*

# 55. God Rest Ye Merry, Gentlemen

After Wilcocks, arr. R Mondoy

Vrs.1, 3 (vrs 2 tacet)

Ob. 

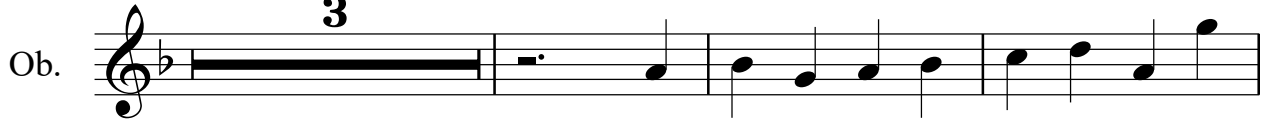
Ob. 

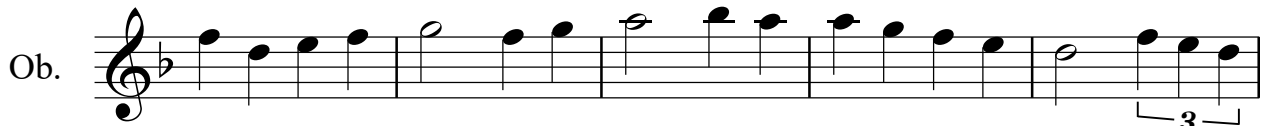
Ob. 

Ob. 

Vrs 4

Ob. 

Ob. 

Ob. 

Ob. 

Vrs. 5, final

Ob. 

Ob. 

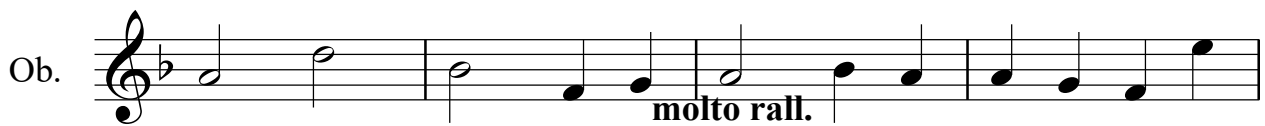
Ob. 

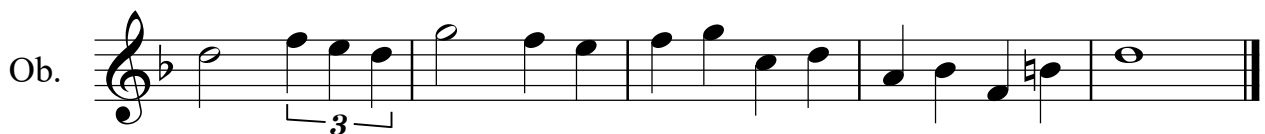
Ob. 

# BH 64 Joy to the World (4 vrs.)

Handel, arr. R Mondoy 1996, 2002, 2012, 2019

# O Come All Ye Faithful

## BH 69

4 verses

note well; all instr "out" on vrs 2

1

3

4

Children's Version ONLY

V1,2,3 play 2 parts

V4 play part 1 only

BH 69 O Come all ye Faithful

arr rmm

1  
C

2

1  
Bb

2

8  
C

2

1  
Bb

2

16  
C

2

1  
Bb

2

Oboes

arr. Mondoy, 1998

# O Holy Night

2002 Christmas

## BH 71

Lento; 4 pulses @ m. / each half-note is 6 cts / (3 vrs)

§

5

10

2

2

*mf*

*mf*

*cresc.*

**REFRAIN**

20

25

*rit. final refr.*

*D.S.*

add to final

Oboes  
arr. Mondoy, 1984

# Quietly He Came (Paulette Davis)

2002 Christmas

## BH 76

Col canto

mp

12 16

### REFRAIN

mp pp

### Moving forward.....

28

A tempo

rit. dim.

1,2,3

Vrs 1,2 D.C.  
Vrs 3 D.S. §

32

⊕

### ⊕Coda, moving forward

f dim. rit. mp

4. 36 40

Oboes

# BH 80 Silent Night

Franz Gruber, arr. Sir Malcolm Sargent, arr. Mondoy 1984

3 verses ♩=92

Ob. *ppp* *cresc.*

Ob. *mf* *rit.* *ppp*

# Sing Out, Earth and Skies

[Marty Haugen, 1985]

**Var. 1 of 5**

"style"  
"harmonizer"

"idiom. instr."  
"flute"

(Haugen)

**Var. 2 of 5**

"bagpiper"

"oboe"

(Haugen)

**Var. 3 of 5**

"fiddler"

"recorder"

Next Page....

Flutes, Recorders, Oboes

C Woodwinds

arr. Mondoy, 1995

mix/match quodlibet

# Sing Out, Earth and Skies

[Marty Haugen, 1985]

2002 Christmas

## BH 81

"style"

"idiom. instr."

"flute"

"tin whistler"

Var. 4 of 5

*mf-mp*

refr

*f*

*f*

Var. 5 of 5

"quartal"

"oboe, recorder"

*mp-mf*

refr

*f*

*f*

Oboe

# BH 89 The Virgin Mary Had A Baby Boy (3 Vrs.)

Caribbean

arr. Robert M. Mondoy, 2010

♩ = 100

Oboes

arr. Mondoy, 1997

What Child is This? Powell arr. only

2002 Christmas

BH 93

Int

Refr.

56 Refr.

