

Cello

Kamiano

Hawaiian Anthem

Joe Camacho 1996  
arr. Robert Mondoy, 2006

Refrain

7 E Kami-

The second line of the refrain continues the melodic line from the first line, ending with a quarter rest.

last refr: Rit. e  3 verses

Oboe

# Kamiano

## Refrain

*Hawaiian Anthem*

Joe Camacho 1996  
arr. Robert Mondoy, 2006

E Kami-

last refr: Rit. e 

3 verses

*D.C. attacca*

Trumpets

Kamiano

Refrain

Hawaiian Anthem

Joe Camacho 1996  
arr. Robert Mondoy, 2006

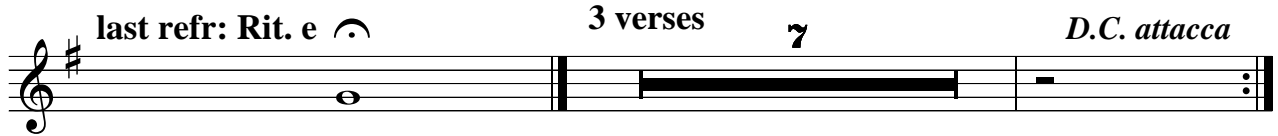

**Violin**

**Kamiano**

**Refrain**

*Hawaiian Anthem*

Joe Camacho 1996  
arr. Robert Mondoy, 2006

E Kami-

last refr: *Rit.* e 3 verses

*D.C. attacca*