

# Ps 15.2 They Who Act [Pono]

**Antiphon: stately, broadly [3 vrs]** ♩=100

R. Mondoy, 1998, arr. R Mondoy 2021

# Ps 15.2 They Who Act [Pono]

**Antiphon: stately, broadly [3 vrs]** ♩=100

R. Mondoy, 1998, arr. R Mondoy 2021

op015\_2Pono\_Ob

# Ps 15.2 They Who Act [Pono]

**Antiphon: stately, broadly [3 vrs]** ♩=100

R. Mondoy, 1998, arr. R Mondoy 2021

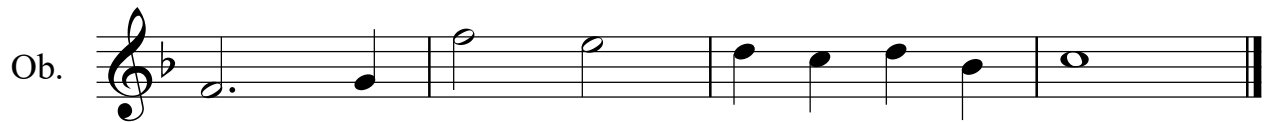

## Ps 15.2 They Who Act [Pono]

**Antiphon: stately, broadly [3 vrs]** ♩=100

R. Mondoy, 1998, arr. R Mondoy 2021

# Ps 15.2 They Who Act [Pono]

**Antiphon: stately, broadly [3 vrs]** ♩=100

R. Mondoy, 1998, arr. R Mondoy 2021

# Ps 15.2 They Who Act [Pono]

**Antiphon: stately, broadly [3 vrs]** ♩=100

R. Mondoy, 1998, arr. R Mondoy 2021

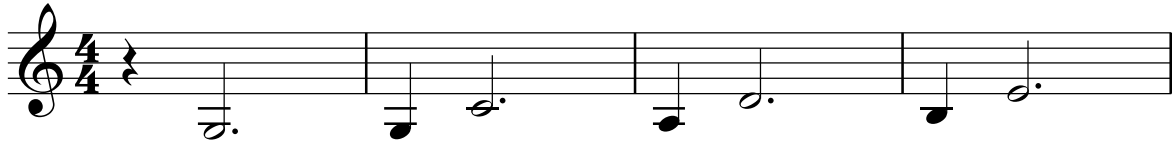
Hn. 

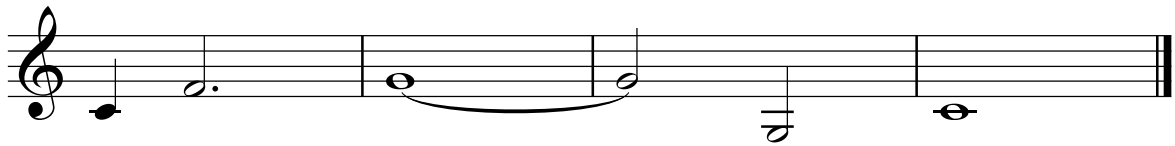
Hn. 

op015\_2Pono\_Trp

# Ps 15.2 They Who Act [Pono]

**Antiphon: stately, broadly [3 vrs]** ♩=100

R. Mondoy, 1998, arr. R Mondoy 2021

Tpt. 

Tpt. 

# Ps 15.2 They Who Act [Pono]

**Antiphon: stately, broadly [3 vrs]** ♩=100

R. Mondoy, 1998, arr. R Mondoy 2021

# Ps 15.2 They Who Act [Pono]

Antiphon: stately, broadly [3 vrs] ♩=100

R. Mondoy, 1998, arr. R Mondoy 2021

op015\_2Pono\_2Stg

# Ps 15.2 They Who Act [Pono]

**Antiphon: stately, broadly [3 vrs]** ♩=100

R. Mondoy, 1998, arr. R Mondoy 2021

op015\_2Pono\_Vln

## Ps 15.2 They Who Act [Pono]

**Antiphon: stately, broadly [3 vrs]** ♩=100

R. Mondoy, 1998, arr. R Mondoy 2021

Vlns

Vlns

# Ps 15.2 They Who Act [Pono]

**Antiphon: stately, broadly [3 vrs]** ♩=100

R. Mondoy, 1998, arr. R Mondoy 2021

