

Ps 22.3 You Are My Praise, Lord (Ua Kea o Hāna)

Hawaiian Waltz ♩=100

RMM 1998, arr. R Mondoy 2021

Ps 22.3 You Are My Praise, Lord (Ua Kea o Hāna)

Hawaiian Waltz ♩=100

RMM 1998, arr. R Mondoy 2021

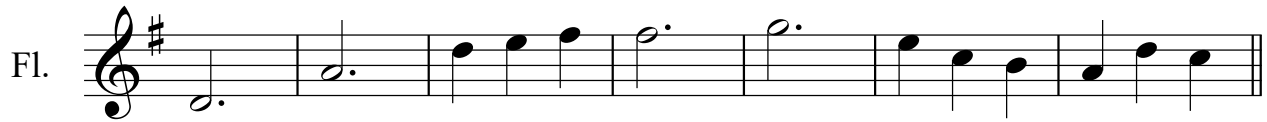

rit.

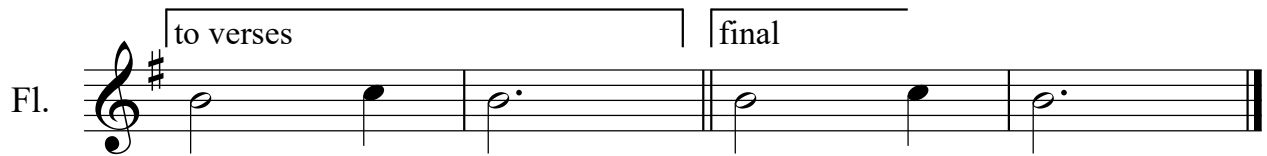

Ps 22.3 You Are My Praise, Lord (Ua Kea o Hāna)

RMM 1998, arr. R Mondoy 2021

Hawaiian Waltz $\text{♩} = 100$

Ob.

Ob.

rit.

Ob.

Ps 22.3 You Are My Praise, Lord (Ua Kea o Hāna)

Hawaiian Waltz ♩=100

RMM 1998, arr. R Mondoy 2021

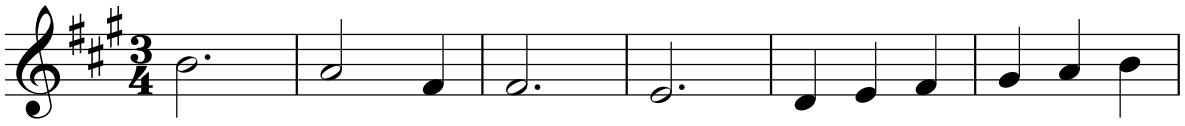
Cl. 

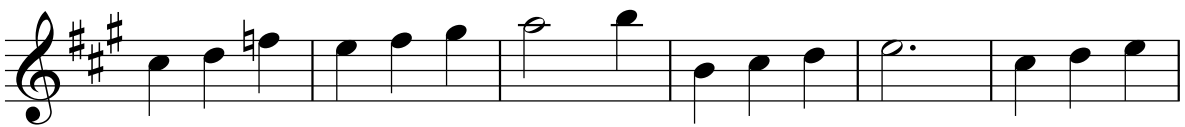
Cl. 

Cl. 

to verses final

rit. . . .

Ps 22.3 You Are My Praise, Lord (Ua Kea o Hāna)

Hawaiian Waltz ♩=100

RMM 1998, arr. R Mondoy 2021

rit.

Ps 22.3 You Are My Praise, Lord (Ua Kea o Hāna)

Hawaiian Waltz ♩=100

RMM 1998, arr. R Mondoy 2021

Hn.

Hn.

Hn.

Ps 22.3 You Are My Praise, Lord (Ua Kea o Hāna)

Hawaiian Waltz $\text{♩} = 100$

RMM 1998, arr. R Mondoy 2021

Tpt. 

Tpt. 

rit.

Tpt. 

Ps 22.3 You Are My Praise, Lord (Ua Kea o Hāna)

Hawaiian Waltz ♩=100

RMM 1998, arr. R Mondoy 2021

Ps 22.3 You Are My Praise, Lord (Ua Kea o Hāna)

RMM 1998, arr. R Mondoy 2021

Hawaiian Waltz ♩=100

Vlns.

Vla.

6

10

14

Ps 22.3 You Are My Praise, Lord (Ua Kea o Hāna)

Hawaiian Waltz ♩=100

RMM 1998, arr. R Mondoy 2021

Vlns. 

Vlns. 

Vlns. 

Vlns. 

Ps 22.3 You Are My Praise, Lord (Ua Kea o Hāna)

Hawaiian Waltz ♩=100

RMM 1998, arr. R Mondoy 2021

Vla.

Vla.

Vla.

Vla.

Ps 22.3 You Are My Praise, Lord (Ua Kea o Hāna)

Hawaiian Waltz ♩=100

RMM 1998, arr. R Mondoy 2021

Vc. 

Vc. 

rit.

Vc. 