

# SM 7L Penitential Rite B

Monday, 2012. Arr. 2018

*(Presider)*

Fl.  
Ob.  
Cl.

4 "A-men"

Fl.  
Ob.  
Cl.

10

Fl.  
Ob.  
Cl.

13

Fl.  
Ob.  
Cl.

# SM 7L Penitential Rite B

*(Presider)*

Monday, 2012. Arr. 2018

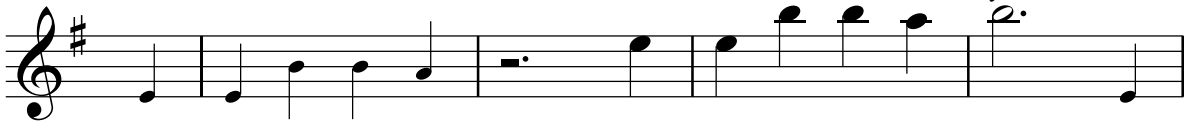
Fl. 

Fl. 

"A-men"

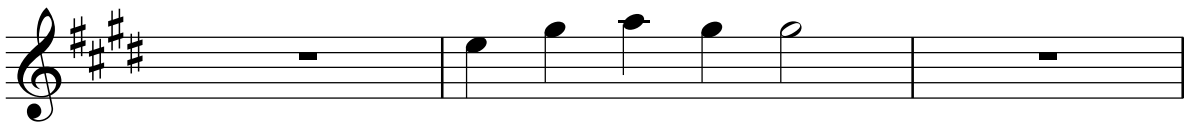
Fl. 

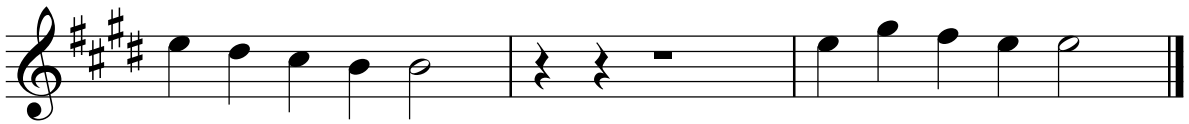
Fl. 

# SM 7L Penitential Rite B

Monday, 2012. Arr. 2018

*(Presider)*

Cl. *(Presider)*

Cl. "A-men"

Cl.

Cl.

# SM 7L Penitential Rite B

*(Presider)*

Monday, 2012. Arr. 2018

Rec. 

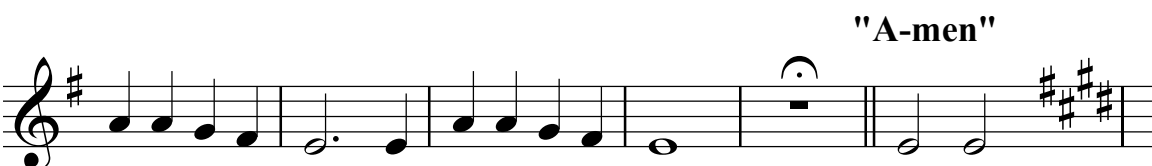
Rec. 

"A-men"

Rec. 

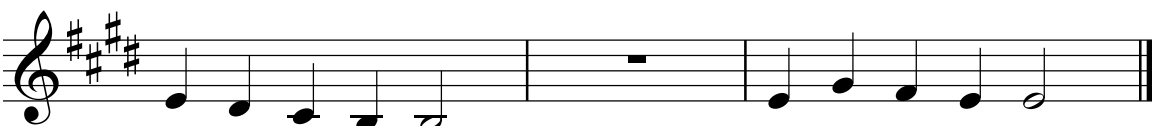
Rec. 

# SM 7L Penitential Rite B

Monday, 2012. Arr. 2018

*(Presider)*

4 **"A-men"**

10

13

# SM 7L Penitential Rite B

*(Presider)*

Monday, 2012. Arr. 2018

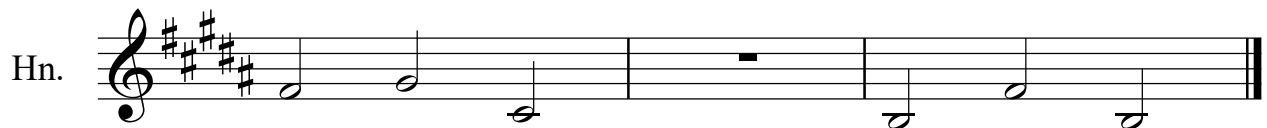
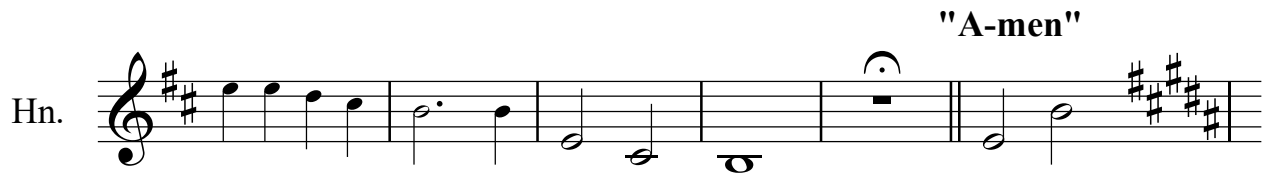
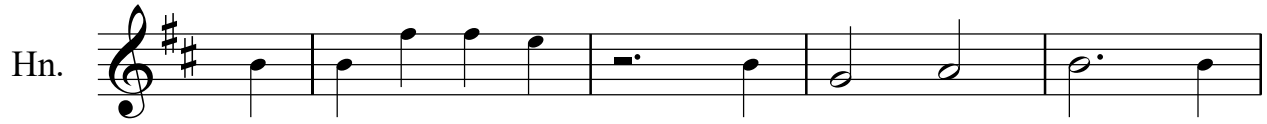

# SM 7L Penitential Rite B

*(Presider)*

Monday, 2012. Arr. 2018

# SM 7L Penitential Rite B

Monday, 2012. Arr. 2018

*(Presider)*

Vln. 2

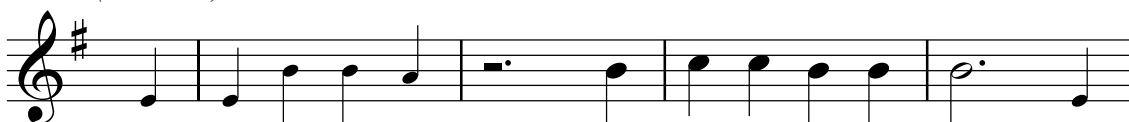

Vln. 2

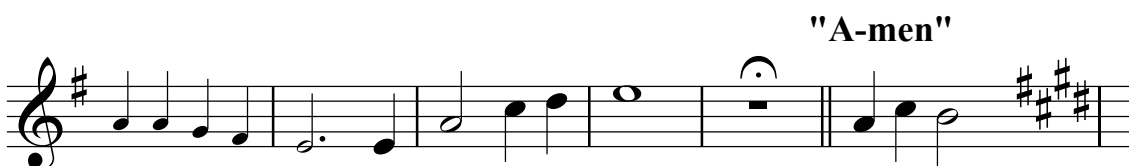

Vln. 2

Vln. 2

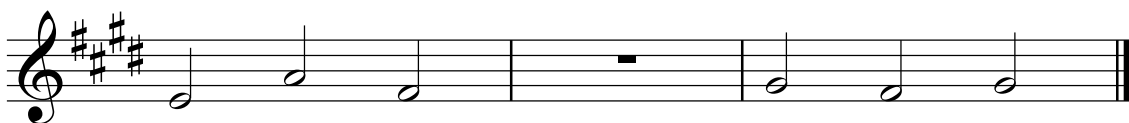

# SM 7L Penitential Rite B

Monday, 2012. Arr. 2018

*(Presider)*

Vc. 

Vc. 

Vc. 

Vc. 