

SM 70d Gospel Acclamation

Dramatic, broadly ♩=66

Robert M. Mondoy, 2004. Arr. 2005

Intonation

9 Assembly and after verse

(intro)

SM 70d Fl

SM 70d Gospel Acclamation

Dramatic, broadly ♩=66

Robert M. Mondoy, 2004. Arr. 2005

Intonation

Fl. →

Fl. →

Assembly and after verse

Fl. →

(intro)

Fl. →

SM 70d Gospel Acclamation

Dramatic, broadly $\text{♩}=66$

Robert M. Mondoy, 2004. Arr. 2005

Intonation

Rec. →  Musical staff in G major (one sharp) and 6/8 time. The melody consists of quarter notes: G4, A4, B4, C5, B4, A4, G4, F4, E4, D4. The final note D4 is a half note. There are two red dots under the first and fifth notes.

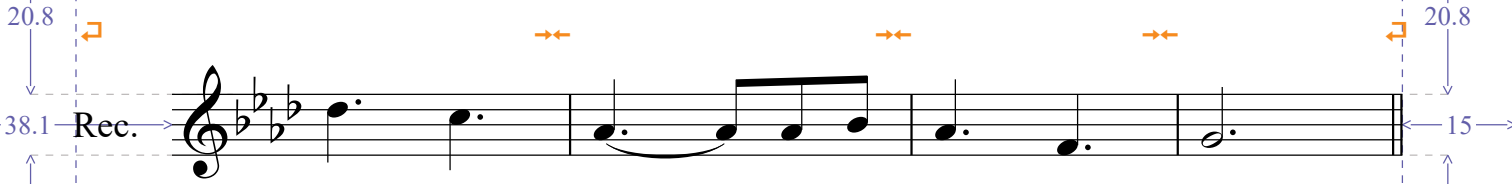

Assembly and after verse

Rec. →  Musical staff in G major, 6/8 time. The melody consists of quarter notes: G4, A4, B4, C5, B4, A4, G4, F4, E4, D4. The final note D4 is a half note. There are two red dots under the first and fifth notes.

Rec. →  Musical staff in G major, 6/8 time. The melody consists of quarter notes: G4, A4, B4, C5, B4, A4, G4, F4, E4, D4. The final note D4 is a half note. There are two red dots under the first and fifth notes. An orange box labeled '(intro)' covers the first two measures.

SM_70d_Ob

SM 70d Gospel Acclamation

Dramatic, broadly ♩=66

Robert M. Mondoy, 2004. Arr. 2005

Intonation

Ob. 

Ob. 

Assembly and after verse

Ob. 

Ob. 

SM_70d_Cl

SM 70d Gospel Acclamation

Dramatic, broadly ♩=66

Intonation

Robert M. Mondoy, 2004. Arr. 2005

56.4

56.4

35.1 Cl.

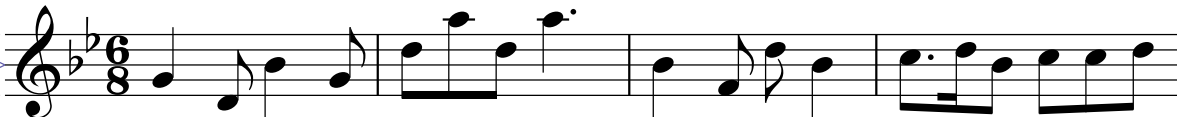

25.4

20

20

35.1 Cl.

25.4

34.3

34.3

35.1 Cl.

Assembly and after verse

25.4

20

20

35.1 Cl.

(intro)

25.4

116.5

116.5

SM_70d_HrnTrp

SM 70d Gospel Acclamation

Dramatic, broadly ♩=66
Intonation

Robert M. Mondoy, 2004. Arr. 2005

48.5

48.5

36.5

25.4

10.3

10.3

15.1

15.1

36.5

25.4

10.3

10.3

18.8

18.8

36.5

25.4

10.3

10.3

18.8

18.8

36.5

25.4

10.3

10.3

76.9

76.9

5

Hn.

Tpt.

5

Hn.

Tpt.

9 **Assembly and after verse**

Hn.

Tpt.

14

Hn.

Tpt.

(intro)

SM_70d_Hrn

SM 70d Gospel Acclamation

Dramatic, broadly ♩=66

Intonation

Robert M. Mondoy, 2004. Arr. 2005

Hn.

Hn.

Assembly and after verse
Hn.

(intro)
Hn.

SM_70d_Trp

SM 70d Gospel Acclamation

Dramatic, broadly ♩=66
Intonation

Robert M. Mondoy, 2004. Arr. 2005

8

Tpt. 

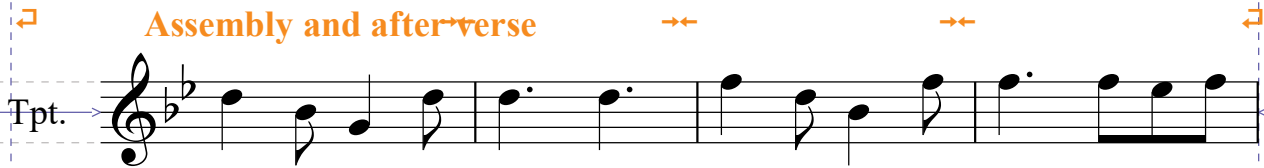
Tpt. **Assembly and afterverse** 

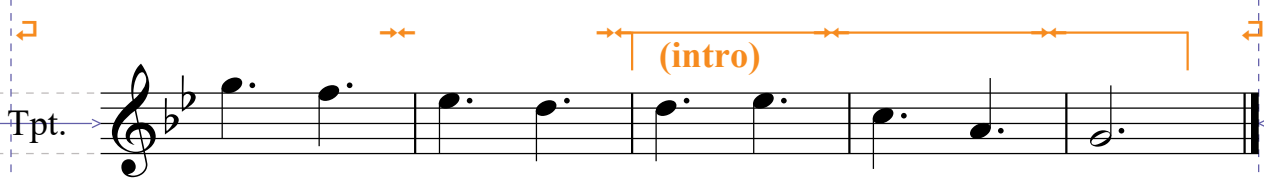
Tpt. **(intro)** 

SM_70d_4Stg

SM 70d Gospel Acclamation

Dramatic, broadly $\text{♩} = 66$

Intonation

Robert M. Mondoy, 2004. Arr. 2005

37

38.7

9.6

9.6

9.6

9.6

25.4

17.5

38.9

9.6

9.6

9.6

9.6

25.4

7

Assembly and after verse

17.5

38.9

9.6

9.6

9.6

9.6

25.4

12

(intro)

SM_70d_2Stg

SM 70d Gospel Acclamation

Dramatic, broadly ♩=66

Intonation

Robert M. Mondoy, 2004. Arr. 2005

45.8

45.8

40.9

25.4

10.5

10.5

19.1

19.1

40.9

25.4

10.5

10.5

19.1

19.1

40.9

25.4

10.5

10.5

19.1

19.1

40.9

25.4

10.5

10.5

73.5

73.5

Vln. I

Vln. 2

5

Vln. I

Vln. 2

9

Assembly and after verse

Vln. I

Vln. 2

14

(intro)

Vln. I

Vln. 2

SM 70d Gospel Acclamation

Dramatic, broadly ♩=66

Intonation

Robert M. Mondoy, 2004. Arr. 2005

Vln. I

Vln. I

Assembly and after verse

Vln. I

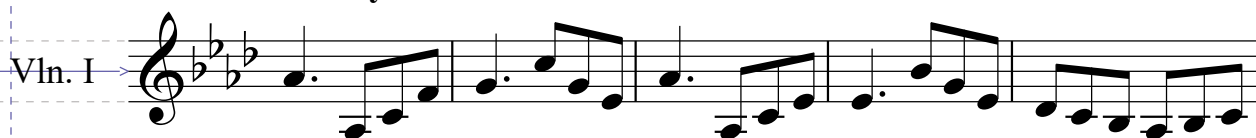

(intro)

Vln. I

SM 70d Gospel Acclamation

Dramatic, broadly ♩=66

Intonation

Robert M. Mondoy, 2004. Arr. 2005

Vln. 2

Vln. 2

Assembly and after verse

Vln. 2

Vln. 2

Vln. 2

(intro)

SM_70d_Vla

SM 70d Gospel Acclamation

Dramatic, broadly $\text{♩} = 66$

Intonation

Robert M. Mondoy, 2004. Arr. 2005

Vla.  Musical staff for the first measure of the Intonation section. It begins with a treble clef, a key signature of three flats (B-flat, E-flat, A-flat), and a 6/8 time signature. The notes are: G4 (quarter), A4 (quarter), B-flat4 (quarter), A4-G4 (beamed eighth notes), F4 (quarter), E4 (quarter), D4 (quarter), C4 (quarter), B-flat4 (quarter), A4 (quarter), G4 (quarter).

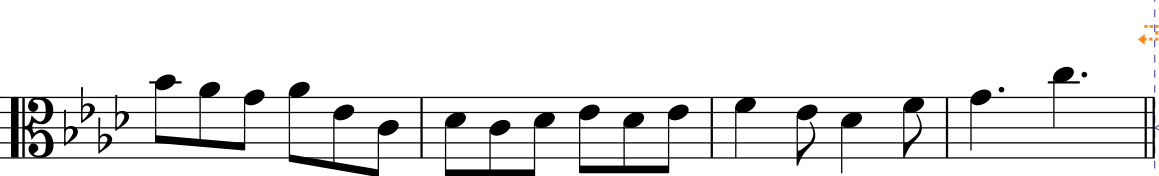
Vla.  Musical staff for the second measure of the Intonation section. The notes are: G4 (quarter), A4 (quarter), B-flat4 (quarter), A4-G4 (beamed eighth notes), F4 (quarter), E4 (quarter), D4 (quarter), C4 (quarter), B-flat4 (quarter), A4 (quarter), G4 (quarter).

Assembly and after verse

Vla.  Musical staff for the first measure of the Assembly and after verse section. The notes are: G4 (quarter), A4 (quarter), B-flat4 (quarter), A4-G4 (beamed eighth notes), F4 (quarter), E4 (quarter), D4 (quarter), C4 (quarter), B-flat4 (quarter), A4 (quarter), G4 (quarter).

Vla.  Musical staff for the second measure of the Assembly and after verse section. The notes are: G4 (quarter), A4 (quarter), B-flat4 (quarter), A4-G4 (beamed eighth notes), F4 (quarter), E4 (quarter), D4 (quarter), C4 (quarter), B-flat4 (quarter), A4 (quarter), G4 (quarter). An orange bracket labeled "(intro)" spans the first five notes of this measure.

SM 70d Gospel Acclamation

Dramatic, broadly ♩=66

Robert M. Mondoy, 2004. Arr. 2005

Intonation

Vc.

Vc.

Assembly and after verse

Vc.

Vc.

(intro)

Vc.