

SM 76a_Wwnds

SM 76a Gospel Acclamation

from "4 Contemporary Ionian Alleluias"

R Mondoy, 2004; arr. R Mondoy 2013

Bright & Rhythmic ♩ = 144

©2004, 2013 Robert M. Mondoy 1555 Pohaku St. B-104 Honolulu HI 96817.

All rights reserved. Go listen to this music: www.mondoymusic.com.

If this is a photocopy, your teacher/music teacher has arranged to pay \$1.00 royalty for each unit. Mahalo.

160911

SM 76a_F1

SM 76a Gospel Acclamation

from "4 Contemporary Ionian Alleluias"

R Mondoy, 2004; arr. R Mondoy 2013

Bright & Rhythmic ♩ = 144

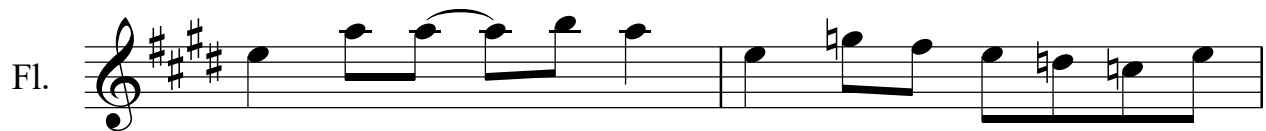

SM 76a_Ob

SM 76a Gospel Acclamation

from "4 Contemporary Ionian Alleluias"

Bright & Rhythmic ♩ = 144

R Mondoy, 2004; arr. R Mondoy 2013

Ob.

Ob.

SM 76a_C1

SM 76a Gospel Acclamation

from "4 Contemporary Ionian Alleluias"

Bright & Rhythmic ♩ = 144

R Mondoy, 2004; arr. R Mondoy 2013

C1.

C1.

SM 76a Gospel Acclamation

from "4 Contemporary Ionian Alleluias"

R Mondoy, 2004; arr. R Mondoy 2013

Bright & Rhythmic ♩ = 144

Hn.

Tpt.

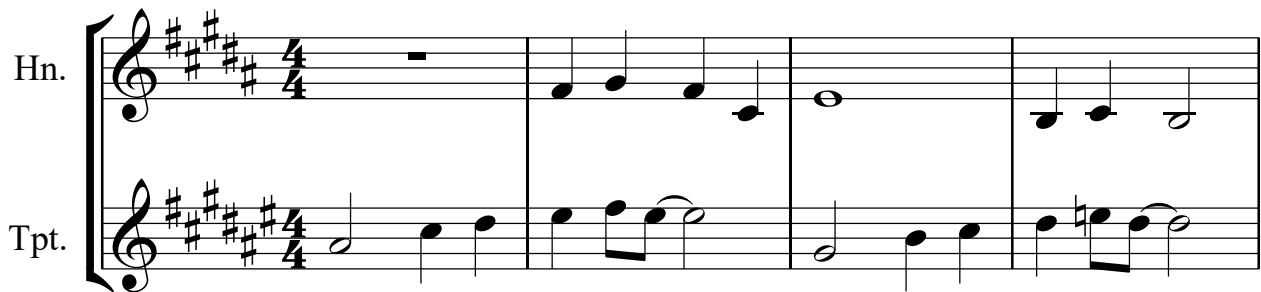

Hn.

Tpt.

SM 76a_Hrn

SM 76a Gospel Acclamation

from "4 Contemporary Ionian Alleluias"

R Mondoy, 2004; arr. R Mondoy 2013

Bright & Rhythmic ♩ = 144

Hn.

Hn.

SM 76a Gospel Acclamation

from "4 Contemporary Ionian Alleluias"

SM 76a_Trp

R Mondoy, 2004; arr. R Mondoy 2013

Bright & Rhythmic ♩ = 144

C Tpt.

Tpt.

C Tpt.

Tpt.

SM 76a Gospel Acclamation

from "4 Contemporary Ionian Alleluias"

R Mondoy, 2004; arr. R Mondoy 2013

Bright & Rhythmic ♩ = 144

SM 76a_Vln

SM 76a Gospel Acclamation

from "4 Contemporary Ionian Alleluias"

R Mondoy, 2004; arr. R Mondoy 2013

Bright & Rhythmic ♩ = 144

Vln. I

Vln. I

SM 76a_Vla

SM 76a Gospel Acclamation

from "4 Contemporary Ionian Alleluias"

R Mondoy, 2004; arr. R Mondoy 2013

Bright & Rhythmic ♩ = 144

Vla. 

Vla. 

SM 76a_Vlncl

SM 76a Gospel Acclamation

from "4 Contemporary Ionian Alleluias"

Bright & Rhythmic ♩ = 144

R Mondoy, 2004; arr. R Mondoy 2013

Vc.