

Paschal Mystery Lord's Prayer

RM 517

Robert Mondoy, 1990

Solid end

continuing...

Embolism

Final Doxology RM 517d

Paschal Mystery Lamb of God

RM 617
Robert Mondoy, 1990

Fl. Ob. Cl.

Fl. Ob. Cl.

Second system of the musical score. It features first and second endings for the Flute part, marked "1.2." and "3." respectively. The Oboe and Clarinet parts continue with their respective melodic lines.

Fl. Ob. Cl.

Fl. Ob. Cl.

Paschal Mystery Lord's Prayer

RM 517

Robert Mondoy, 1990

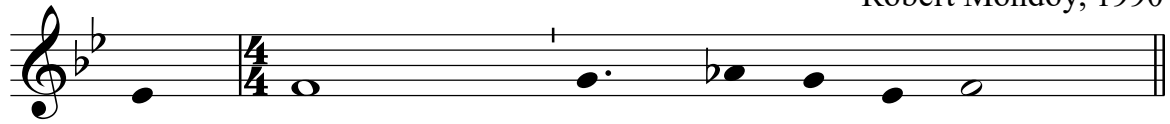

At the Savior's... teaching, we dare to say

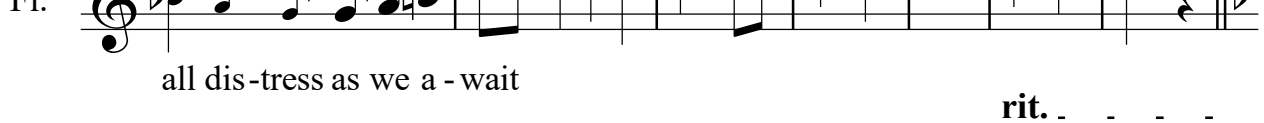
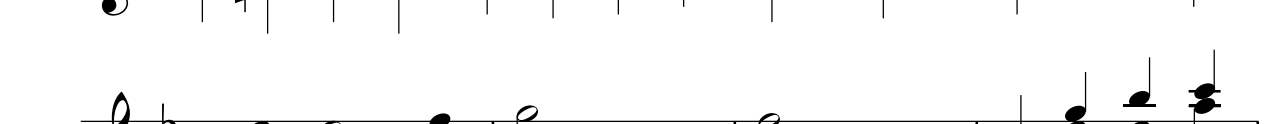
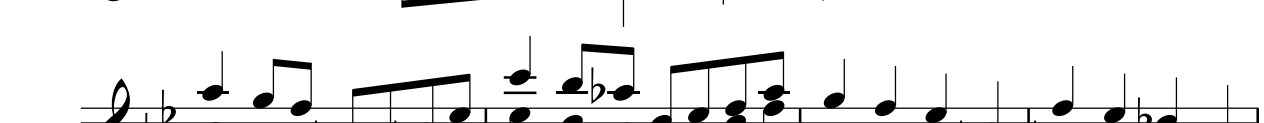

Final Doxology RM 517d

rit.

RM 617

Paschal Mystery Lamb of God

Robert Mondoy, 1990

Paschal Mystery Lord's Prayer

Robert Mondoy, 1990

At the Savior's... teaching, we dare to say

Ob.

Ob.

Ob.

Ob.

Solid end | 2. continuing...

Ob.

Embolism

Ob.

Final Doxology RM 517d

Ob.

rit.

Ob.

Paschal Mystery Lamb of God

Robert Mondoy, 1990

Ob.

Ob.

Ob.

Ob.

Paschal Mystery Lord's Prayer

Robert Mondoy, 1990

At the Savior's... teaching, we dare to say

Solid end 2. *continuing...*

Embolism

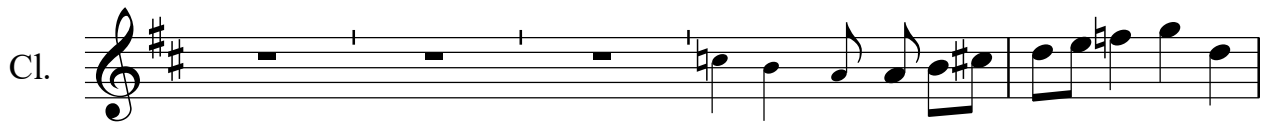

all dis-tress as we a - wait

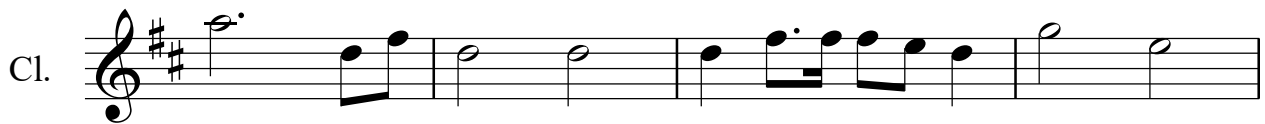

Final Doxology RM 517d

Paschal Mystery Lamb of God

Robert Mondoy, 1990

Cl. 

Cl. 

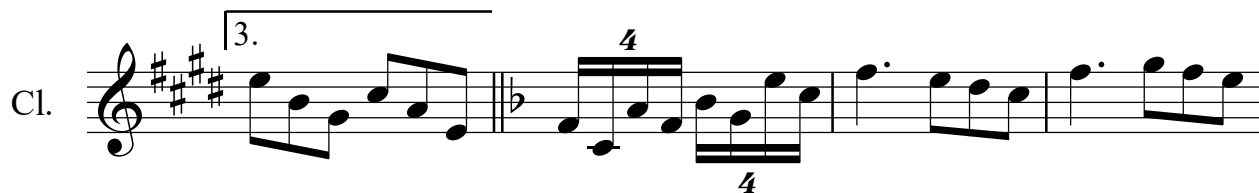
Cl. 

Cl. 

Cl. 

Paschal Mystery Preface Dialogue

Robert Mondoy, 1990, rev 2013

Be flexible

Hn. 2

Tpt. 2

And with your spirit We lift.. Lord.

Preface formula

Hn. 2

Tpt. 2

It is right and just.

Start with assembly

Paschal Mystery Holy

Robert Mondoy, 1990

Hn. 16

Tpt.

Hn. 24

Tpt.

Hn. 32

Tpt.

Paschal Mystery Memorial Acclamation

RM 317

Start with assembly

Robert Mondoy, 1990

38

Hn.

Tpt.

When we....

42

Hn.

Tpt.

Doxology (rarely used)

Start with presider

Paschal Mystery Amen

RM 417

Robert Mondoy, 1990

46

A tempo, start with organ

Hn.

Tpt.

er. A - men...

54

poco rall.

Hn.

Tpt.

men. A - men

Paschal Mystery Lord's Prayer

RM 517

Robert Mondoy, 1990

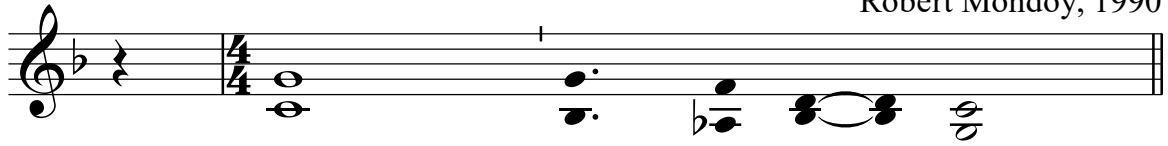

At the Savior's... teaching, we dare to say

Hn. 

Hn. 

Hn. 

Hn. 

Solid end | **2. continuing...**

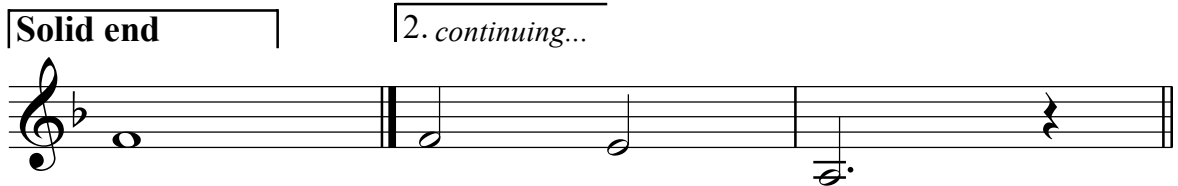
Hn. 

Embolism

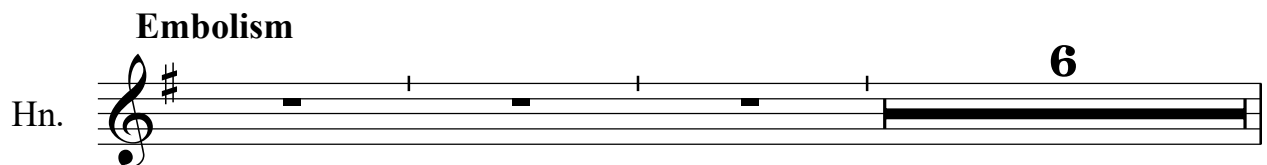
Hn. 

Final Doxology RM 517d

Hn. 

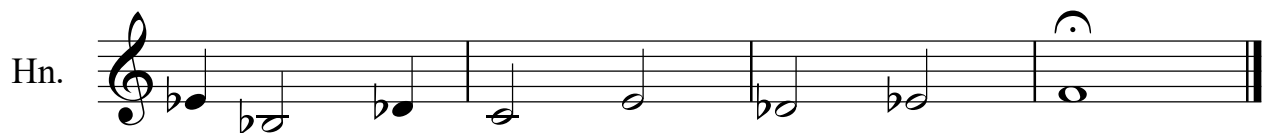
Hn. 

Paschal Mystery Lamb of God

Robert Mondoy, 1990

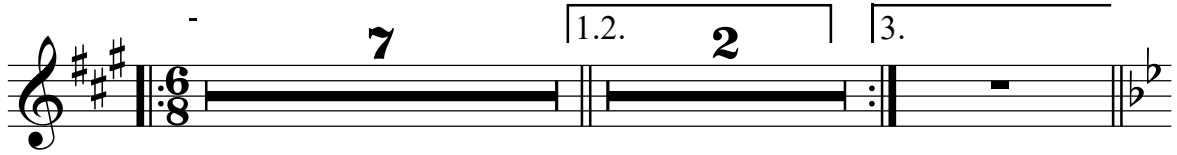
Hn. 

Hn. 

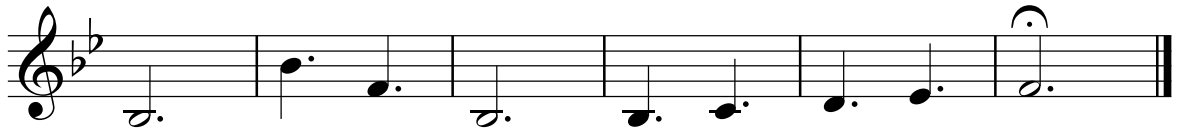
Hn. 

Paschal Mystery Lord's Prayer

Robert Mondoy, 1990

Our Father

Tpt.

Tpt.

Tpt.

Tpt.

Solid end **2. continuing...**

Embolism

Tpt.

as wea wait

Final Doxology RM 517d

Tpt.

rit.

Tpt.

Paschal Mystery Lamb of God

First tropes in original key; tacent

Robert Mondoy, 1990

Tpt.

7 1.2. 2 3.

Tpt.

Lamb of God

Tpt.

Paschal Mystery Lord's Prayer

Robert Mondoy, 1990

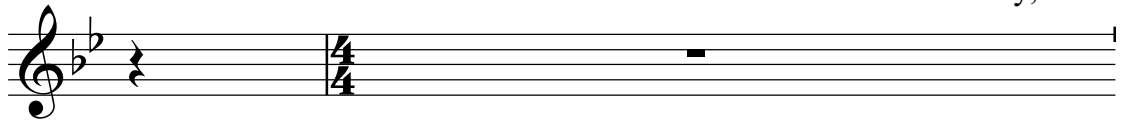
Glock. 
At the Savior's...

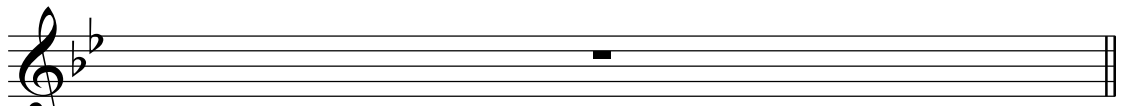
Glock. 
teaching, we dare to say

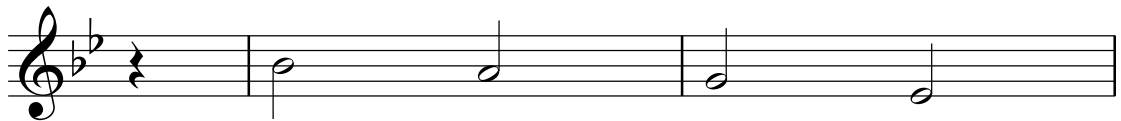
Glock. 
Father

Glock. 

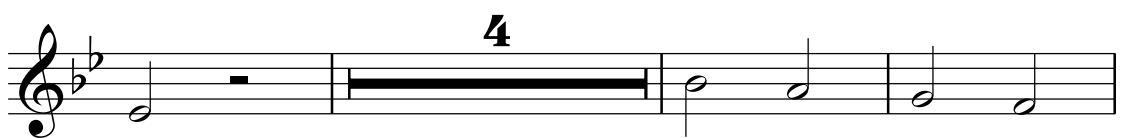
Glock. 
-give those

Glock. 
Solid end *continuing...*

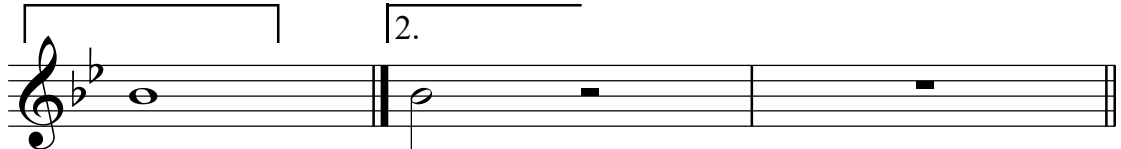
Glock. 

Embolism

Timp. 
6

Final Doxology RM 517d

Timp. *tr* **2**

For the king.. dom

Tub. B. **2**

rit. *tr*

Timp.

Tub. B.

rit.

Glock. now and...

RM 617

Paschal Mystery Lamb of God

Robert Mondoy, 1990

Timp.

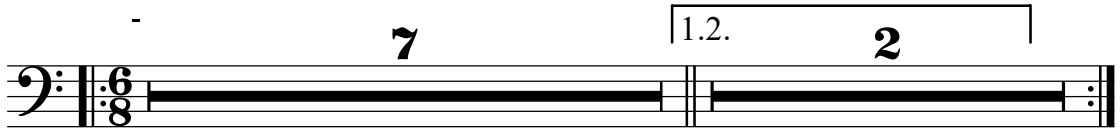

Timpani notation in bass clef, 6/8 time signature. It features a 7-measure rest followed by a first ending bracket containing a 1.2-measure rest and a 2-measure rest.

Tub. B.

Tuba B. part in treble clef, key of D major. It begins with a 3-measure rest, followed by a key signature change to B minor. The staff contains several rests and a dotted half note.

Glock.

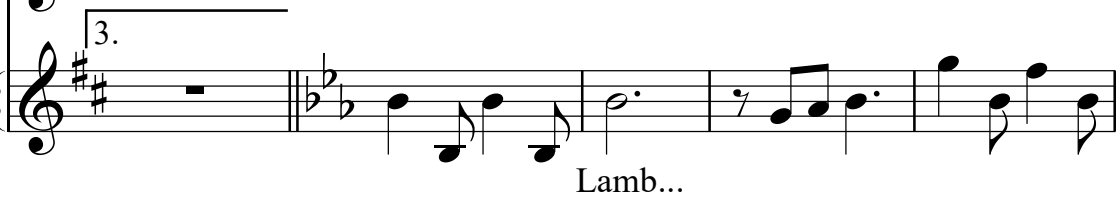

Glockenspiel part in treble clef, key of D major. It begins with a 3-measure rest, followed by a key signature change to B minor. The notation includes eighth and quarter notes. The text "Lamb..." is written below the staff.

Tub. B.

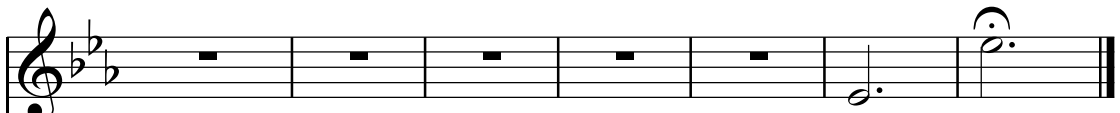

Tuba B. part in treble clef, key of B minor. It contains several rests and ends with a dotted half note.

Glock.

Glockenspiel part in treble clef, key of B minor. It contains several notes and ends with a dotted half note.

Paschal Mystery Lord's Prayer

Robert Mondoy, 1990

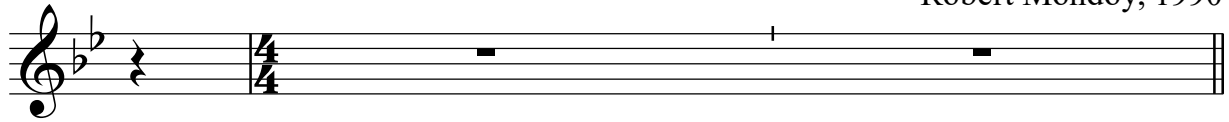

At the Savior's... teaching, we dare to say

Glock.

Father

Glock.

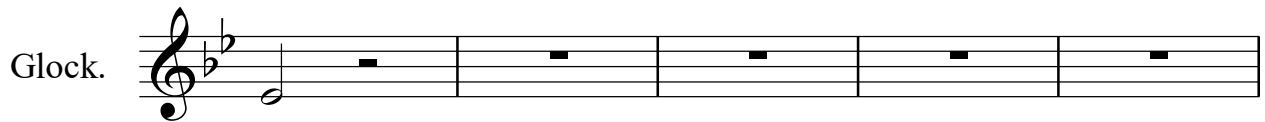

Glock.

Glock.

-give those

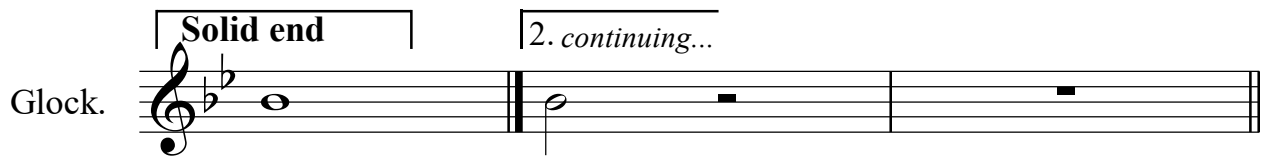

Glock.

Embolism

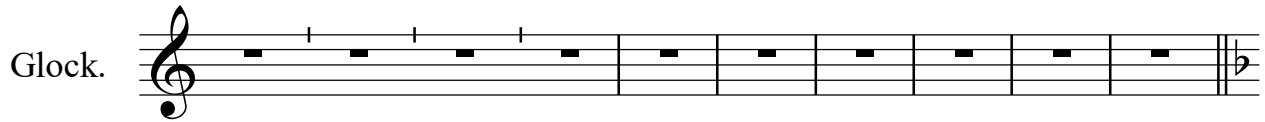

Glock.

Final Doxology RM 517d

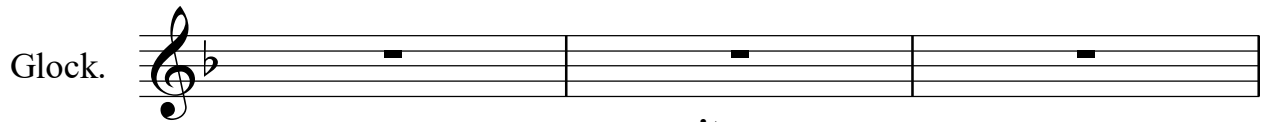

Glock.

rit.

Glock.

now and...

RM 617

Paschal Mystery Lamb of God

Robert Mondoy, 1990

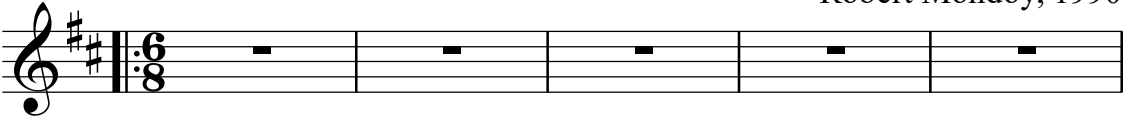
Glock. 

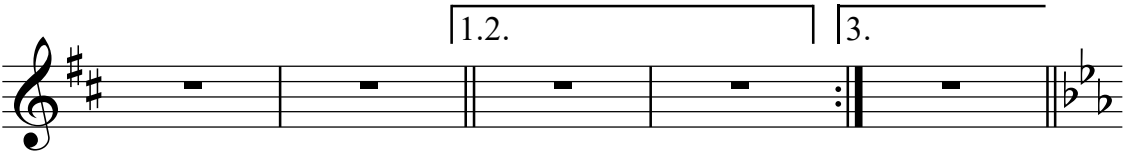
Glock. 

Glock. 

Lamb...

Glock. 

Paschal Mystery Lord's Prayer **RM 517**

Robert Mondoy, 1990

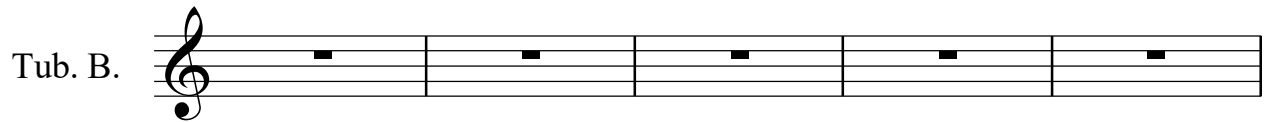
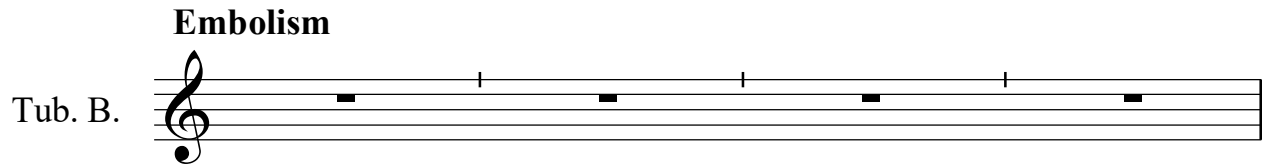
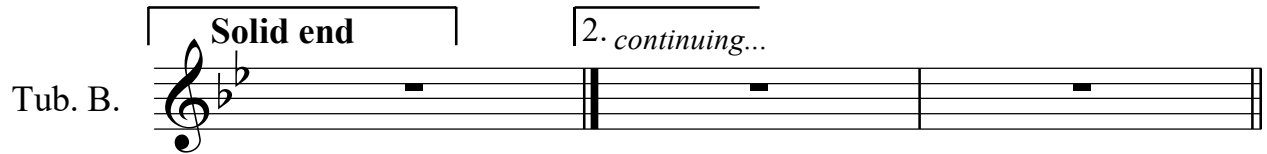
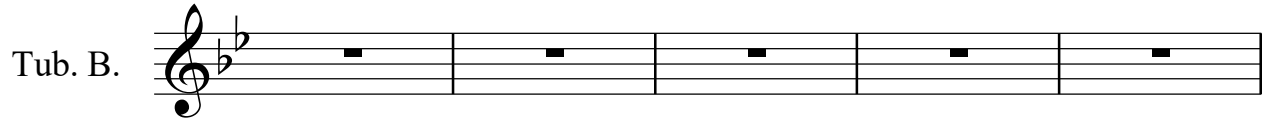
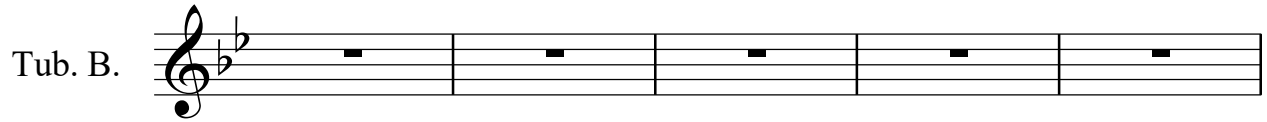
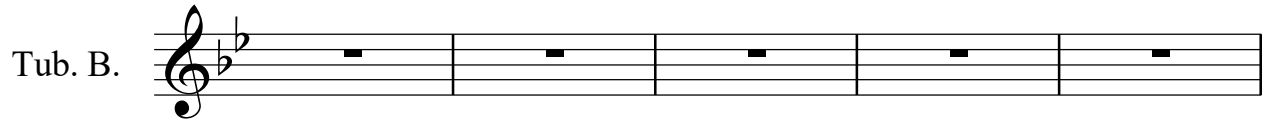
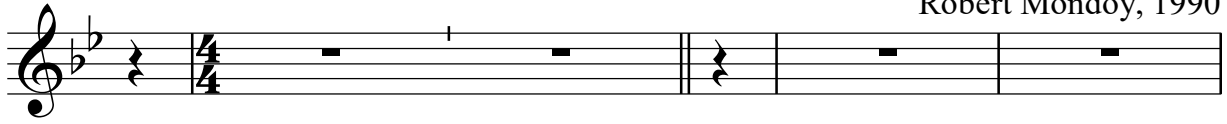

Final Doxology RM 517d

For the king.. dom

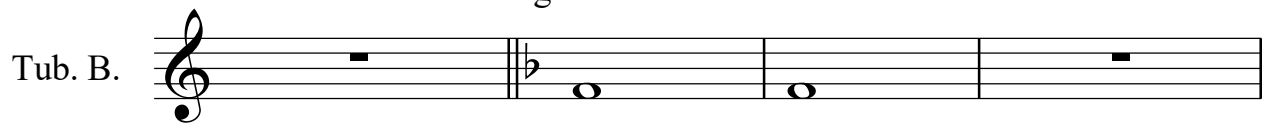

RM 617

Paschal Mystery Lamb of God

Robert Mondoy, 1990

Tub. B.

Tub. B.

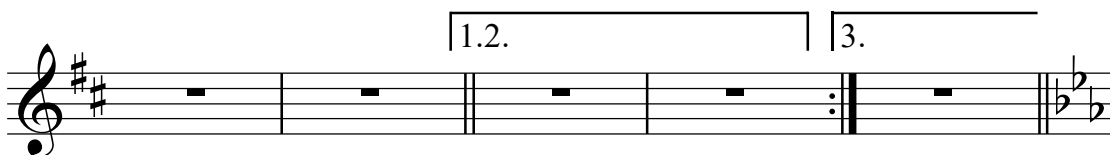

Tub. B.

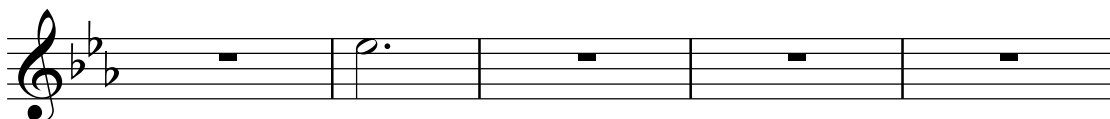

Tub. B.

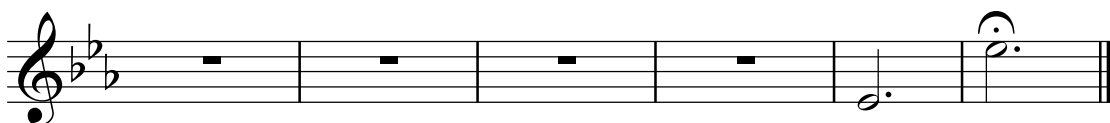

Paschal Mystery Lord's Prayer

RM 517

Robert Mondoy, 1990

Vln. I

Vla.

Vc.

At the Savior's..teaching, we dare to say Our

Savior's..teaching, we dare to say Our

Our

Vln. I

Vla.

Vc.

Vln. I

Vla.

Vc.

Vln. I

Vla.

Vc.

Solid end | **2. continuing...** | **Embolism**

all dis-tress as we a-wait

RM 517_617_3Stgs

Final Doxology RM 517d

Paschal Mystery Lamb of God

Robert Mondoy, 1990

Vln. I
Vla.
Vc.

Vln. I
Vla.
Vc.

Vln. I
Vla.
Vc.

Vln. I
Vla.
Vc.

The fourth system concludes the musical score. It includes trills for the Violin I part, marked 'tr'. The system ends with a double bar line. The Viola and Violoncello parts continue with their respective parts.

Paschal Mystery Lord's Prayer

RM 517

Robert Mondoy, 1990

At the Savior's..teaching, we dare to say Our

Solid end | 2. continuing...

Embolism

all dis-tress as we a-
tr

wait
Final Doxology RM 517d

rit. 3 3

Paschal Mystery Lamb of God

Robert Mondoy, 1990

Vlns

Vlns

Vlns

Vlns

Vlns

Vlns

Paschal Mystery Lord's Prayer

Robert Mondoy, 1990

Savior's... teaching, we dare to say

Our

Solid end | 2. *continuing...* **Embolism**

6

Final Doxology RM 517d

rit.

RM 617

Paschal Mystery Lamb of God

Robert Mondoy, 1990

Vla. 

Vla. 

Vla. 

Vla. 

Paschal Mystery Lord's Prayer

Robert Mondoy, 1990

Our

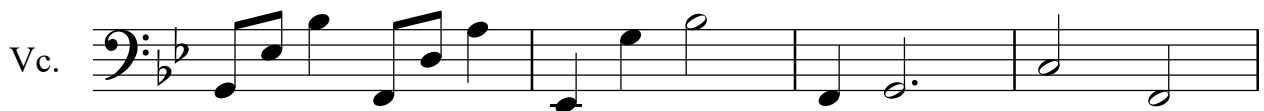
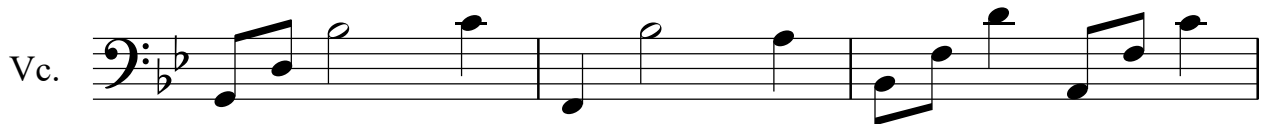
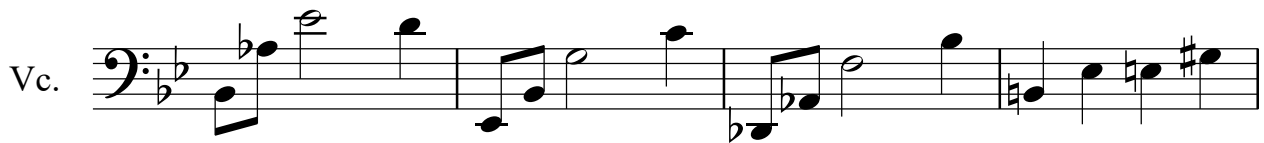
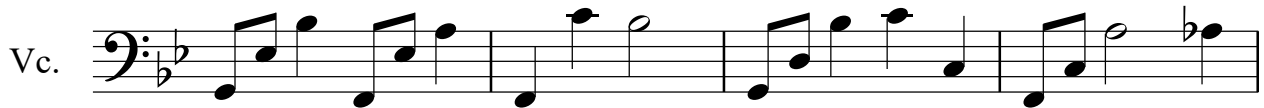

Solid end

2. continuing...

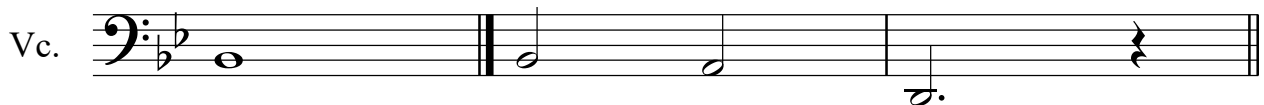

Embolism

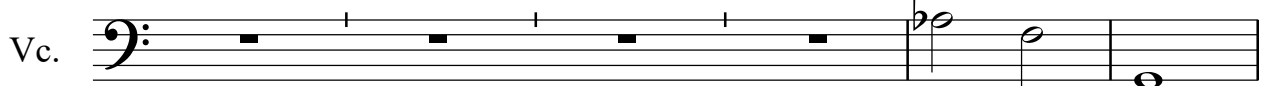

Final Doxology RM 517d

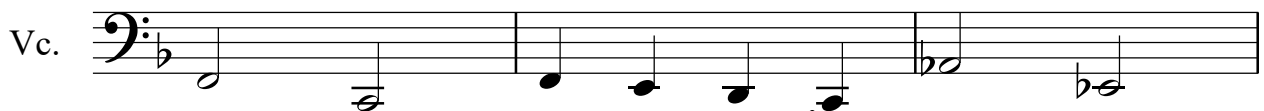

rit.

RM 617

Paschal Mystery Lamb of God

Robert Mondoy, 1990

Vc. 

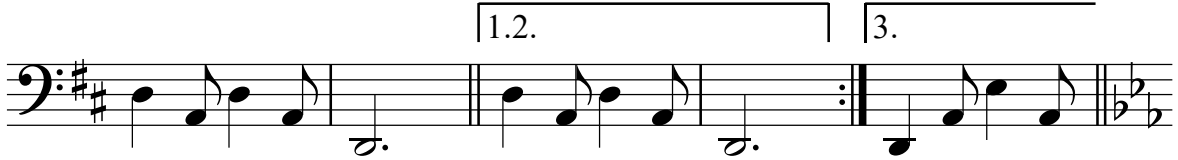
Vc. 

Vc. 

Vc. 