

RM 623 Lamb of God

Priestly People, arr. R Mondoy 2014

RM 623 Lamb of God

Priestly People, arr. R Mondoy 2014

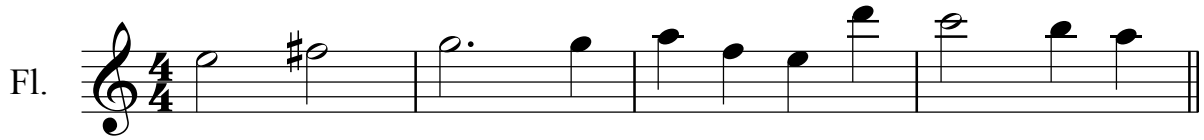

RM 623 Lamb of God

Priestly People, arr. R Mondoy 2014

Ob. 

Ob. 

Ob. 

RM 623 Lamb of God

Priestly People, arr. R Mondoy 2014

Cl. 

Cl. 

Cl. 

RM 623 Lamb of God

Priestly People, arr. R Mondoy 2014

RM 623 Lamb of God

Priestly People, arr. R Mondoy 2014

Hn. 

Hn. 

Hn. 

RM 623 Lamb of God

Priestly People, arr. R Mondoy 2014

Tpt.

Tpt.

Tpt.

RM 623 Lamb of God

Priestly People, arr. R Mondoy 2014

RM 623 Lamb of God

Priestly People, arr. R Mondoy 2014

Vln. I

Vln. 2

Vln. I

Vln. 2

Vln. I

Vln. 2

RM 623 Lamb of God

Priestly People, arr. R Mondoy 2014

Vln. I

Vln. I

Vln. I

RM 623 Lamb of God

Priestly People, arr. R Mondoy 2014

Vln. 2

Vln. 2

Vln. 2

RM_623_Vla

RM 623 Lamb of God

Priestly People, arr. R Mondoy 2014

Vla.

Vla.

Vla.

RM 623 Lamb of God

Priestly People, arr. R Mondoy 2014

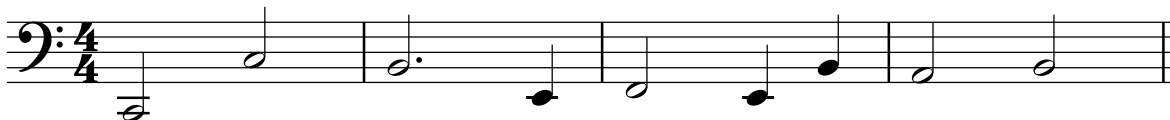
Vc. 

Vc. 

Vc. 