

SM 626 Lamb of God

R. Mondoy, arr. R Mondoy 2016

Stately $\text{♩} = 72$

SM 626 Lamb of God

R. Mondoy, arr. R Mondoy 2016

Stately ♩=72

Fl.

Final

Fl.

Fl.

SM 626 Lamb of God

R. Mondoy, arr. R Mondoy 2016

Stately $\text{♩}=72$

Final

broaden...

a tempo

molto rall. . .

SM 626 Lamb of God

R. Mondoy, arr. R Mondoy 2016

Stately $\text{♩} = 72$

Cl.

SM 626 Lamb of God

Stately $\text{♩} = 72$

R. Mondoy, arr. R Mondoy 2016

Hn. [reference]

Tpt. [reference]

6

Hn.

Tpt.

12 **Final** **broaden...**

Hn. [reference]

Tpt. [reference]

18 **a tempo** **molto rall. .**

Hn.

Tpt.

SM 626 Lamb of God

Stately ♩=72

R. Mondoy, arr. R Mondoy 2016

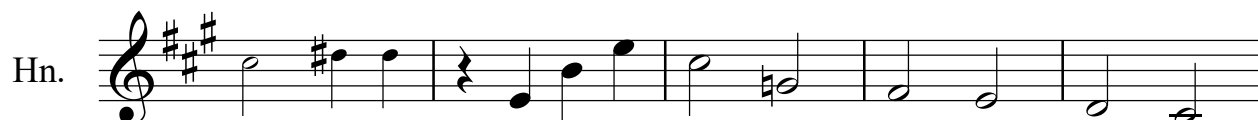
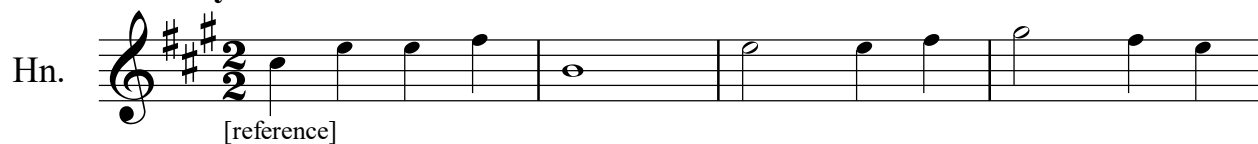

Final

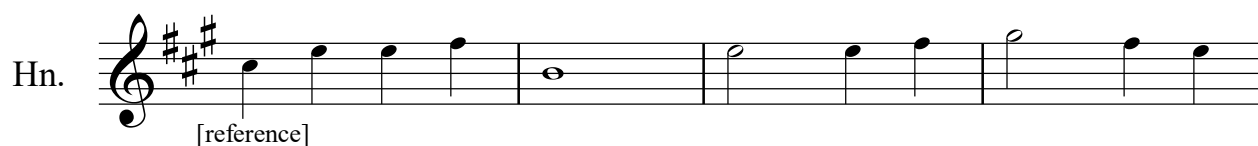

broaden...

a tempo

molto rall. . . .

SM 626 Lamb of God

Stately $\text{♩} = 72$

R. Mondoy, arr. R Mondoy 2016

Tpt.

Tpt.

Tpt.

Final

Tpt.

broaden...

a tempo

Tpt.

molto rall. . . .

Tpt.

SM 626 Lamb of God

R. Mondoy, arr. R Mondoy 2016

Stately $\text{♩} = 72$

SM 626 Lamb of God

Stately $\text{♩}=72$

R. Mondoy, arr. R Mondoy 2016

Vln. I

Vln. 2

7

Vln. I

Vln. 2

12 **Final**

broaden...

Vln. I

Vln. 2

18 **a tempo**

molto rall. .

Vln. I

Vln. 2

SM 626 Lamb of God

Stately ♩=72

R. Mondoy, arr. R Mondoy 2016

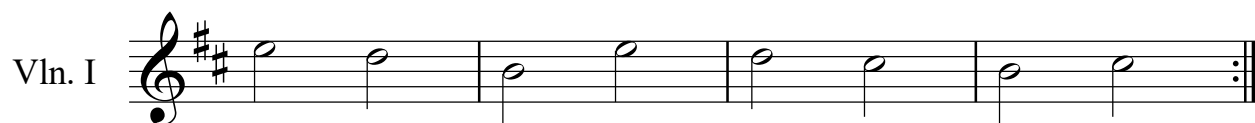
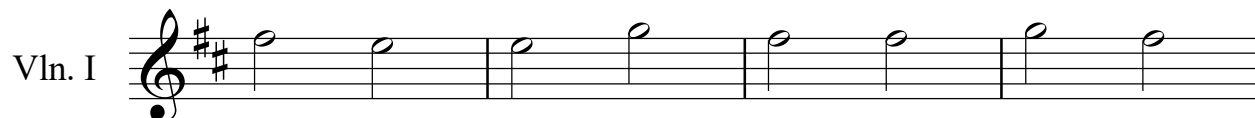
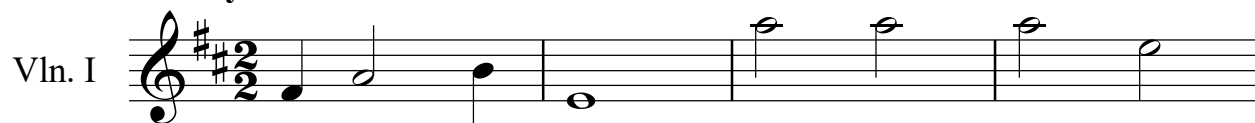

Final

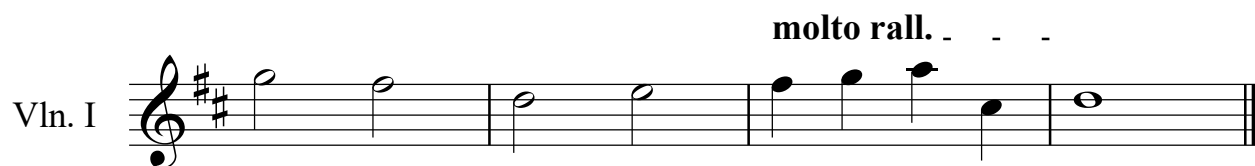
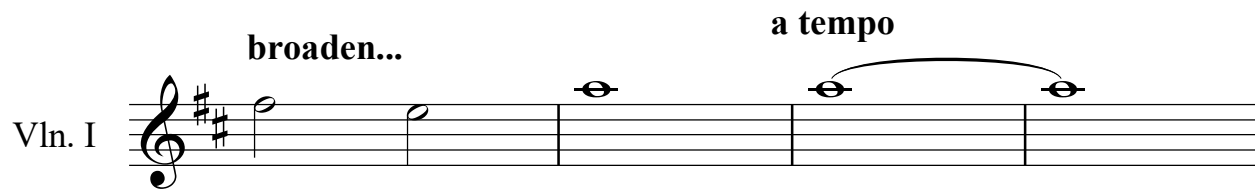
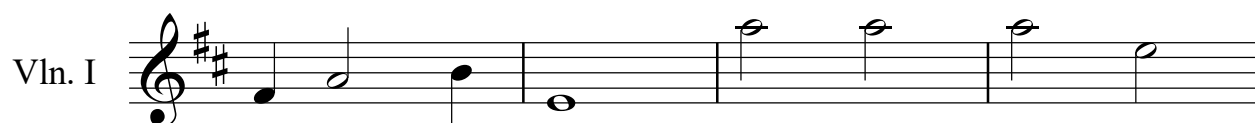

SM 626 Lamb of God

Stately $\text{♩} = 72$

R. Mondoy, arr. R Mondoy 2016

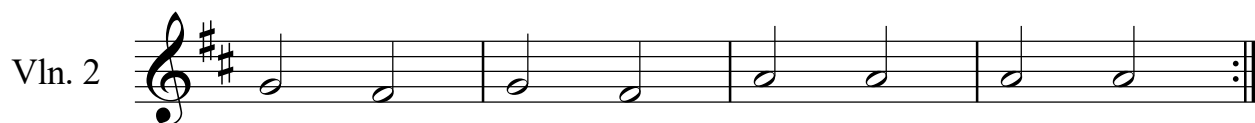
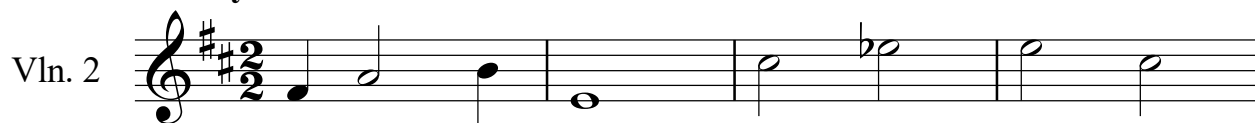

Final

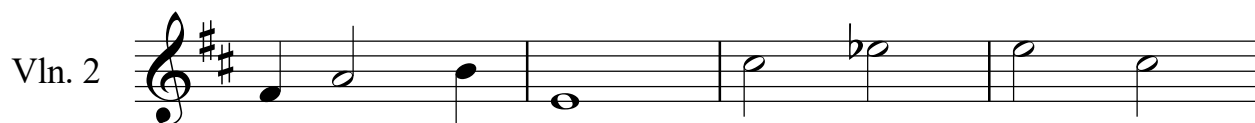

broaden...

a tempo

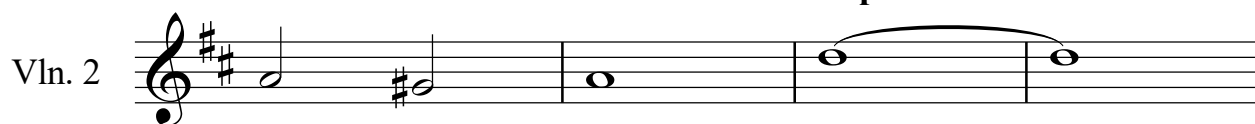

molto rall. . . .

SM 626 Lamb of God

Stately $\text{♩} = 72$

R. Mondoy, arr. R Mondoy 2016

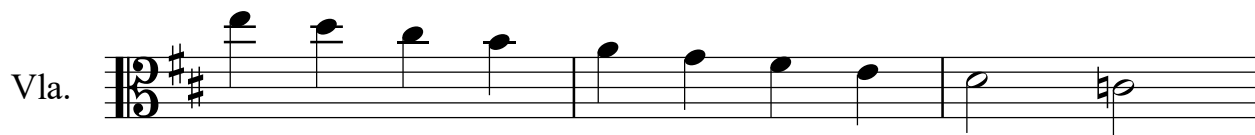
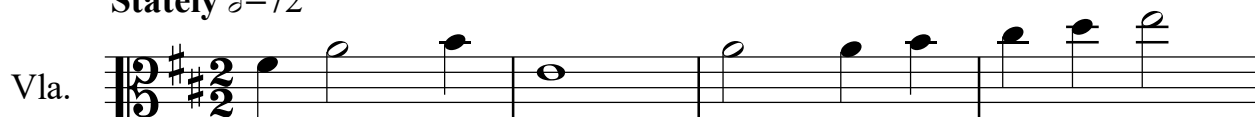

Final

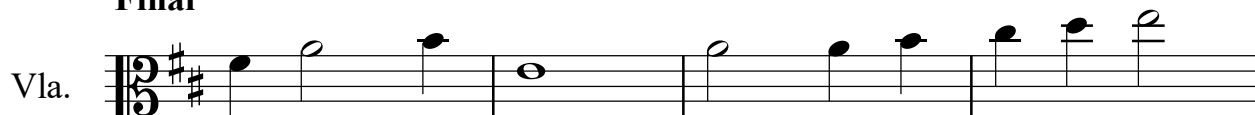

broaden...

a tempo

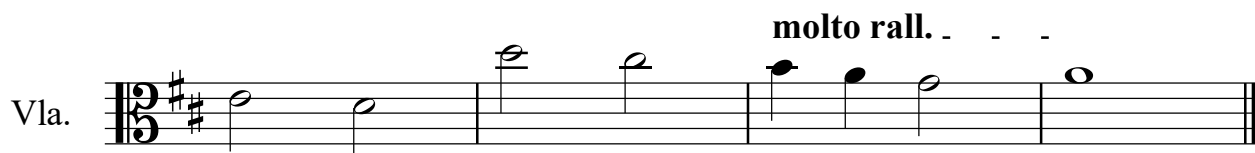

molto rall. . . .

SM 626 Lamb of God

Stately ♩=72

R. Mondoy, arr. R Mondoy 2016

Final

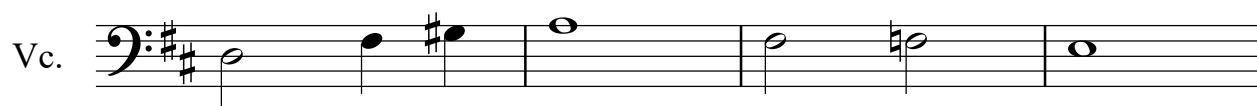

broaden...

a tempo

molto rall. . . .

