

Clarinets in B $\flat$

# RM 629 Lamb of God

## Introduction w/piano

"Mass of Light," David Haas, 1987; arr. R Mondoy 2005, 2012

Cl.   
*obbligato*

## "Lamb of God..."

1.2. 

3. Final 

Flutes

# RM 629 Lamb of God

"Mass of Light," David Haas, 1987; arr. R Mondoy 2005, 2012

### Introduction w/piano

Fl. 

### "Lamb of God..."

### 1.2.

### 3. Final

Horns in F

# RM 629 Lamb of God

"Mass of Light," David Haas, 1987; arr. R Mondoy 2005, 2012

Introduction w/piano

6

"Lamb of God..."

1.2.

3. Final

2

Horns in F  
Trumpets in B $\flat$

# RM 629 Lamb of God

"Mass of Light," David Haas, 1987; arr. R Mondoy 2005, 2012

## Introduction w/piano

## "Lamb of God..."

Oboes

# RM 629 Lamb of God

**Introduction w/piano**

"Mass of Light," David Haas, 1987; arr. R Mondoy 2005, 2012

Ob.  The first staff of music is for the oboe (Ob.). It is written in a 3/4 time signature with a key signature of one flat (B-flat). The melody consists of a series of eighth and quarter notes, starting on a G4 and moving stepwise up to a B4, then down to a G4, and finally ending with a B-flat 4.

**"Lamb of God..."**

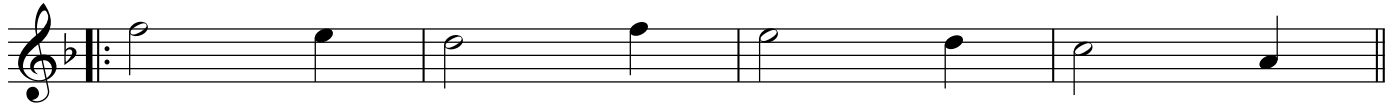

Trumpets in B $\flat$

# RM 629 Lamb of God

"Mass of Light," David Haas, 1987; arr. R Mondoy 2005, 2012

Introduction w/piano

"Lamb of God..."

6

Tubular Bells  
Glockenspiel

# RM 629 Lamb of God

"Mass of Light," David Haas, 1987; arr. R Mondoy 2005, 2012

### Introduction w/piano

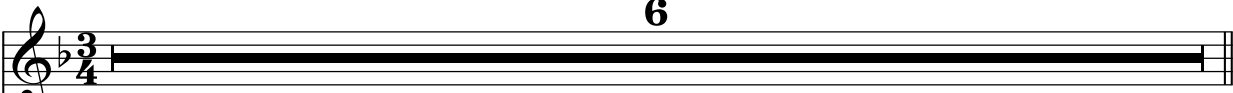
Tub. B.  **6**

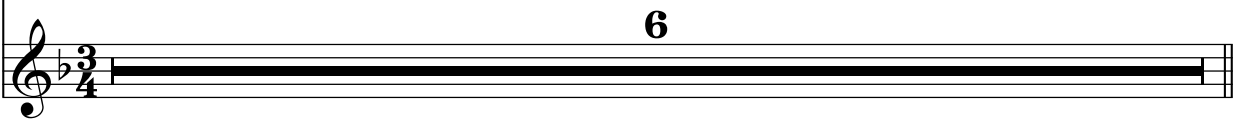
Glock.  **6**

### "Lamb of God..."

Tub. B. 

Glock. 

Tub. B.  1.2.

Glock. 

### 3. Final

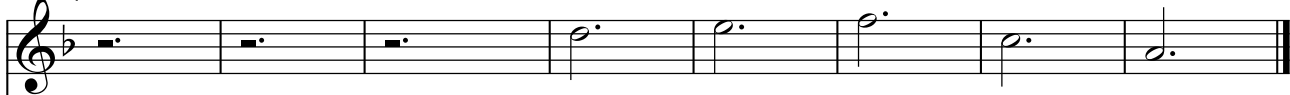
Tub. B. 

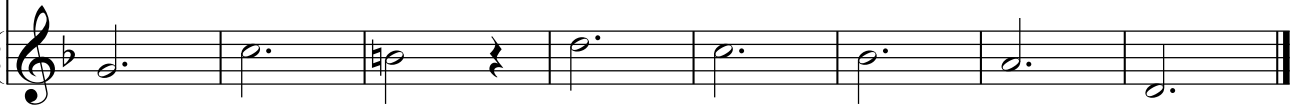
Glock. 

Violin I

# RM 629 Lamb of God

**Introduction w/piano**

"Mass of Light," David Haas, 1987; arr. R Mondoy 2005, 2012

(Violin plays upper part if clarinet available)

**"Lamb of God..."**

Violoncello

# RM 629 Lamb of God

"Mass of Light," David Haas, 1987; arr. R Mondoy 2005, 2012

## Introduction w/piano

## "Lamb of God..."

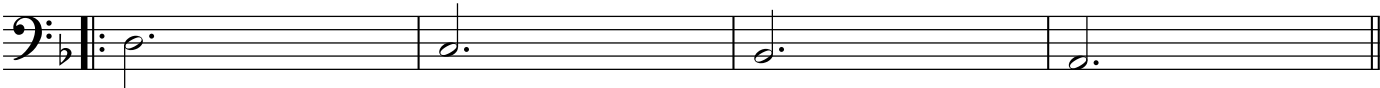

## 1.2.

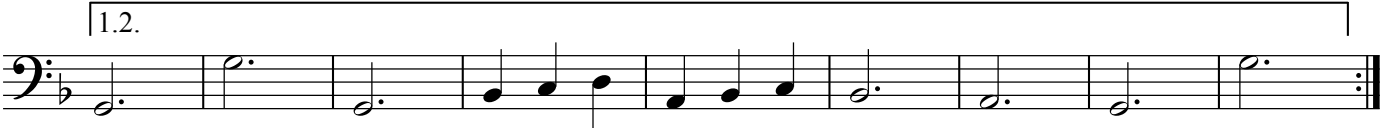

## 3. Final

