

Orchestral parts for **Batch One (Dec'06)**
arr. Robert Mondoy

This batch:

Is sorted by INSTRUMENTS

For contents see the web page GRID

“x1”

To have a complete, latest “up-to-date” collection, you’ll need to have all the “batches” in your collection*. Insert them directly into the Pink Binder with the choir score of the same song.

*Batches will be made a bit at a time as I get the music organized and typeset :-)
rob

Glory to God [Daniel W. Laginya]

2002 Christmas

SM 30

Bass / Cello

1 *tr tr tr*
Intro. *mf*

Antiphon *f*

to next verse

2 *mf* *D.S.*

3 *pizz.* *f* *arco* *D.S.*

4

Last Antiphon

Bass, Cello **Ps 67 O God Be Gracious [Makahiki]** 2002 Christmas
Refrain; Stately (Mondoy)

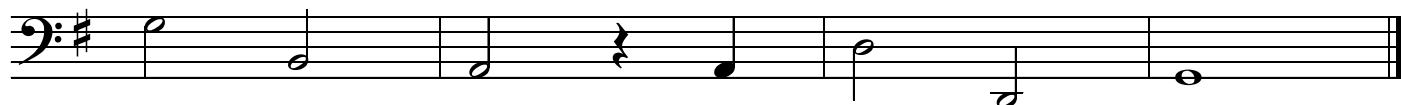

3 verses; Allegretto

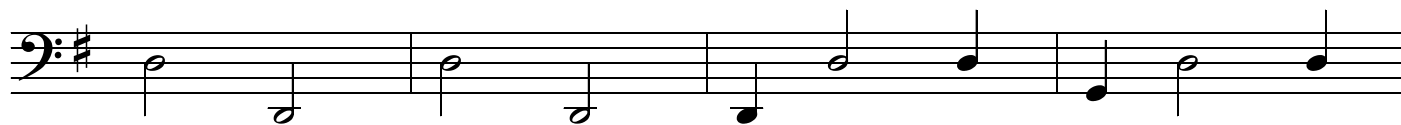

rit.

Psalm 89 "My Heart Shall Sing" [Kamiano]

arr. R. Mondoy, 1996 rev '05

Antiphon

Ps 147 The Word of God Became Man

2002 Christmas
(Monday)

Bass, Cello
Refrain; Stately

f

1.

3 verses; Allegretto

to vrs.

mf

1

3

DC.

mf

2

DC.

mf

3

3

DC.

Celtic Alleluia (O'Carrol, Walker)

2002 Christmas

SM 60

Bass / Cello
Jig Moderato

Gospel Acclamation

Light of the Nations

SM 71

Robert M. Mondoy, 1998
Arr rmm 2005

Cello / Bassoon

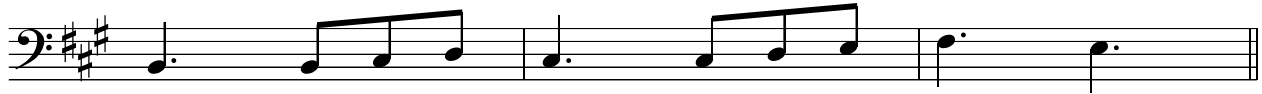
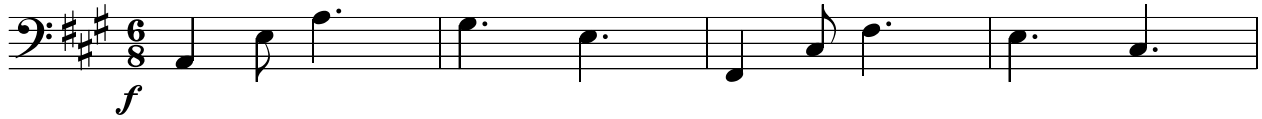

[these 2m are INTRO]

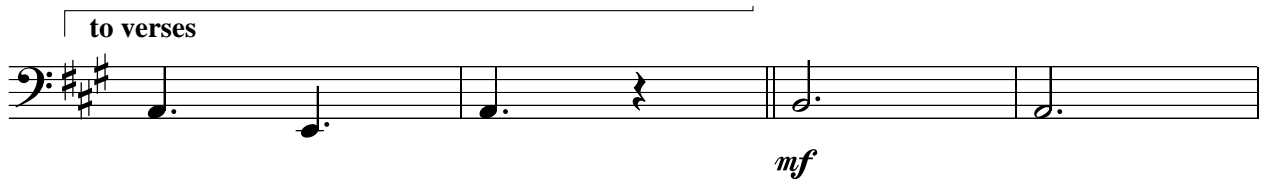
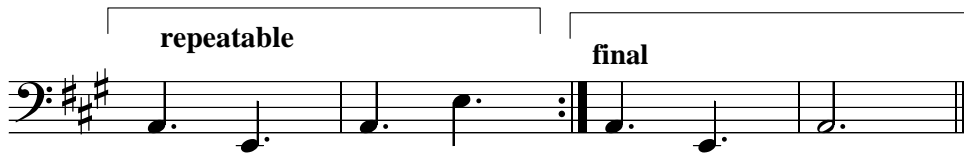

Tutti
Allegro

"Light of Nations Mass"

//

SM 700 Dismissal Dialogue

arr. R. Mondoy, 1996

Tutti

F
R
Vn
Va
O
C
T
B

mf mass...end- ed.
mf mass... end- ed.
mf mass... end- ed.
mf

F
R
Vn
Va
O
C
T
B

f
f
f
f
f
f

Come, Thou Long Expected Jesus

[Hymn to Joy]

BH 50

arr rmm 1997

1

mf

interlude

2

3

3

3

19

interlude

4

interlude

5

rit.

ff

B/Cello **Silent Night, Holy Night (Sargent-Mondoy)**

2002 Christmas

arr. Mondoy, 1984

BH 80

3 Verses (Trumpets in only vrs. 3)

ppp

4

cresc. *mf*

8

rit. *ppp*