

Orchestral parts for **Batch One (Dec'06)**
arr. Robert Mondoy

This batch:

Is sorted by INSTRUMENTS

For contents see the web page GRID

“x1”

To have a complete, latest “up-to-date” collection, you’ll need to have all the “batches” in your collection*. Insert them directly into the Pink Binder with the choir score of the same song.

*Batches will be made a bit at a time as I get the music organized and typeset :-)
rob

Clarinet

Glory to God [Daniel W. Laginya]

2002 Christmas

SM 30

1

Intro

Antiphon

to next verse

D.S.

D.S.

rit.

Clarinet **Ps 67 O God Be Gracious [Makahiki]** 2002 Christmas
Refrain; Stately (Mondoy)

3 verses; Allegretto

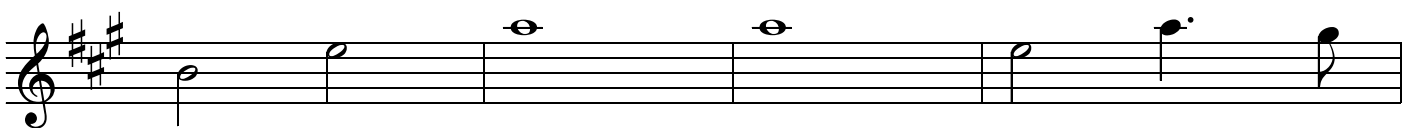
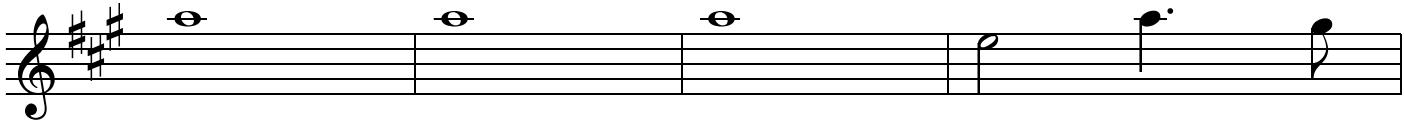

D.C.

rit.

Clarinets Psalm 89 "Forever I Will Sing the Goodness"

In two; much vigor
Antiphon

Mondoy, '83/ arr '06

Lead-In

v1: "strong"
v2: "savior"

"For- ev- er..."

Verse 1

8

D.C.

Verse 2

molto *ff* *mf* *mp*

him

cresc. *D.C.*

are my Father...

Psalm 89 "My Heart Shall Sing" [Kamiano]

arr. R. Mondoy, 1996 rev '05

Antiphon

Clarinet
Bolero

Ps 96 Today is Born

ant. *mf*

cresc. *f*

3 *3* *3* **3/4**

4 verses; fast and rhythmic

4

2 *rit.* *D.C.*

Ps 98 All the Ends of the Earth [Marty Haugen]

Tutti (all use this score)

Refrain only

Psalm 98 "All the Ends.." [Ka Inuwai] - Mondoy

Tutti

REFRAIN: swing eighths

arr rmm 96

verses 1-4; relaxed straight eighths tempo

Ps 147 The Word of God Became Man

2002 Christmas

(Monday)

Clarinet

Refrain; Stately

1. 2,3,4 5.

to vrs.

3 verses; Allegretto

1

mf

DC.

2

mf

DC.

3

mf

DC.

Celtic Alleluia (O'Carrol, Walker)

repaired '06

Clarinet

2002 Christmas

Jig

SM 60

1st time: Tr., Cl. Va. only (intonation)

Pre-2002
Clarinet

Celtic Alleluia

SM 60

O'Carrol/Walker / arr. rmm

Start with songleader

fine

D.C. after songleader
2x to verse, after verse D.C.

Clarinets

Gospel Acclamation

SM 71

Light of the Nations

Robert M. Mondoy, 1998
Arr rmm 2005

f

[these 2m are INTRO]

repeatable

final

to verses

mf

cresc. DC.

Tutti
Allegro

"Light of Nations Mass"

//

SM 700 Dismissal Dialogue

arr. R. Mondoy, 1996

Tutti

Clarinet
arr. Mondoy, 1996

Angels We Have Heard on High

2002 Christmas

BH 43

4 verses; some instr "out" on odd vrs.

Refrain

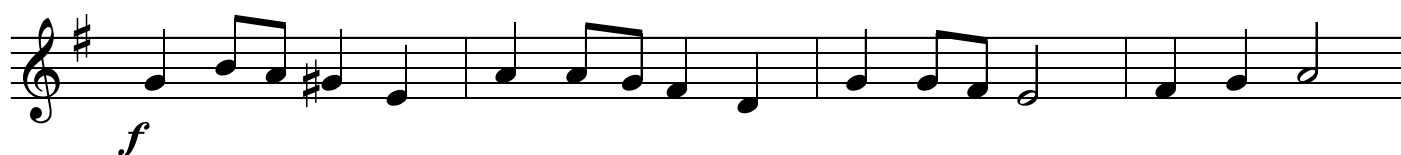

Tutti Christ Was Born on Christmas Day

arr. R. M. Mondoy 1995

BH 49

[4 verses]; 1, 3

more...

Verses 2, 4 "Quodlibet"

Final verse; Slowing down.....

Final verse; Slowing down.....

Come, Thou Long Expected Jesus

[HYMN TO JOY]

2002 Christmas

BH 50

arr. rmm 97

CLARINETS

1

interlude

2

interlude

3

18

interlude

5

Clarinet

arr. Mondoy, 1995

Go Tell It On a Mountain

2002 Christmas

BH 54

Refrain

The Refrain section consists of two staves of music. The first staff begins with a treble clef, a key signature of one sharp (F#), and a common time signature (C). The melody starts with a quarter rest, followed by a series of eighth and quarter notes. The second staff continues the melody with dotted notes and concludes with a final note and a double bar line.

3 Verses

The 3 Verses section consists of two staves of music. The first staff begins with a treble clef, a key signature of one sharp (F#), and a common time signature (C). The melody is composed of quarter and eighth notes. The second staff continues the melody with eighth notes and concludes with a final note and a double bar line.

rit.

Clarinet
arr. Mondoy, 1995

Hark! The Herald Angels Sing

2002 Christmas

BH 59

option: all instr "out" on vrs 2

1, 2

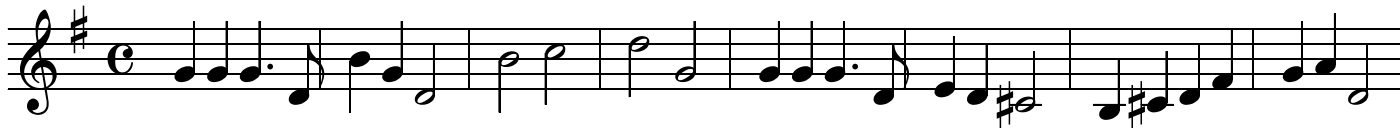

3

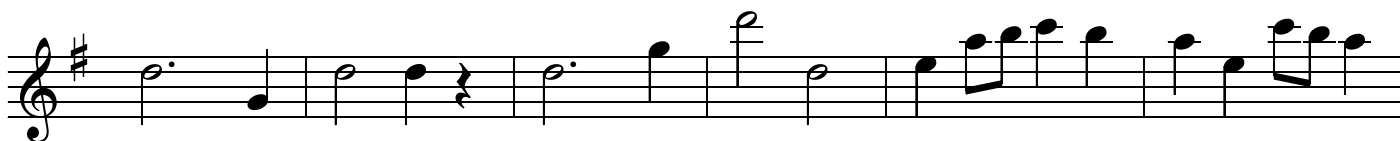

Clarinet
arr. Mondoy, 1995

Joy to the World

2002 Christmas

BH 64

4 verses

option: all instr "out" on vrs 3

O Come All Ye Faithful

BH 69

4 verses

note well; all instr "out" on vrs 2

1

3

4

Children's Version ONLY

V1,2,3 play 2 parts

V4 play part 1 only

BH 69 O Come all ye Faithful

arr rmm

1
C

2

1
Bb

2

8
C

2

1
Bb

2

16
C

2

1
Bb

2

O Holy Night

BH 71

Clarinets

arr. Mondoy, 1998

Lento; 4 pulses @ m. / each half-note is 6 cts / (3 vrs)

Txt *mp*

Txt

mf

cresc.

REFRAIN

f

rit. final refr.

D.S.

add to final

Clarinets
arr. Mondoy, 1984

Quietly He Came (Paulette Davis)

BH 76

Col canto

REFRAIN

Moving forward....

A tempo

⊕ Coda, moving forward

Clarinet

Silent Night, Holy Night (Sargent-Mondoy)

2002 Christmas

arr. Mondoy, 1984

BH 80

3 Verses (Trumpets in only vrs. 3)

6/8

ppp

4

cresc. *mf*

8

rit. *ppp*

Clarinets, Sax
Bb Woodwinds
arr. Mondoy, 1995
mix/match quodlibet

Sing Out, Earth and Skies

[Marty Haugen, 1985]

2002 Christmas

BH 81

Var. 1 of 5

"style"
"harmonizer"

(Haugen)

Var. 2 of 5

"bagpiper"

(Haugen)

Var. 3 of 5

"fiddler"

Next Page....

Clarinets, Sax

Bb Woodwinds

arr. Mondoy, 1995

mix/match quodlibet

Sing Out, Earth and Skies

[Marty Haugen, 1985]

2002 Christmas

BH 81

"style"

Var. 4 of 5

"tin whistler"

refr

Var. 5 of 5

"quartal"

refr

Clarinet
arr. Mondoy, 1997

What Child is This? Powell arr. only

2002 Christmas
BH 93

Int

1 2 3 4 5 6 7

8 9 10 11 12 13 14 15

16 17 18 19

20 21 22 23 24 25 26 27

28 29 30 31 32 33 34 35

36 37 38 39

40 41 42 43

44 45 46 47

48 49 50 51 52 53 54 55

56 57 58 59

60 61 62 63