

*Orchestral parts* for **Batch One (Dec'06)**  
arr. Robert Mondoy

---

---

*This batch:*

Is sorted by INSTRUMENTS

For contents see the web page GRID

“x1”

To have a complete, latest “up-to-date” collection, you’ll need to have all the “batches” in your collection\*. Insert them directly into the Pink Binder with the choir score of the same song.

\*Batches will be made a bit at a time as I get the music organized and typeset :-)  
rob

Flutes

# Glory to God [Daniel W. Laginya]

2002 Christmas  
**SM 30**

1

**Intro**

10

**Antiphon**

17

to next verse

23

31

39

47

55

**Last Antiphon**

63

69

*rit.*

# Ps 67 O God Be Gracious [Makahiki] (Mondoy)

2002 Christmas

Recorder, Flute 2

Refrain; Stately

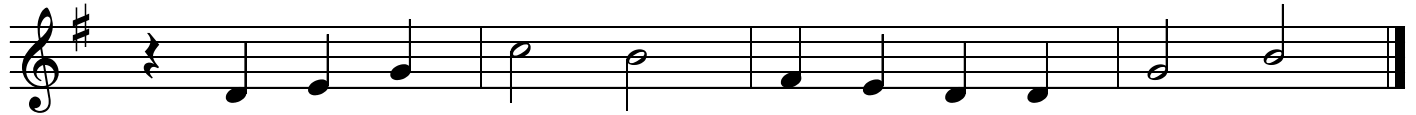

3 verses; Allegretto

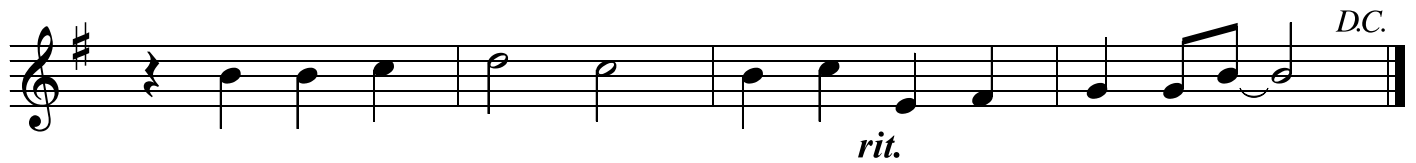

# Flutes Psalm 89 "Forever I Will Sing the Goodness"

In two; much vigor  
Antiphon

Mondoy, '83/ arr '06

Lead-In  
v1: "strong"  
v2: "savior"

"For- ev- er..."

The Antiphon section consists of two staves. The top staff is a single melodic line in treble clef, starting with a 6/8 time signature and a key signature of three sharps (F#, C#, G#). It features a series of dotted quarter notes. The bottom staff is a more complex accompaniment, featuring eighth-note patterns and chords. The lyrics "For- ev- er..." are written above the second staff, with trill ornaments (tr) placed above the notes for "For-" and "ev-".

## Verse 1

Verse 1 consists of two staves of music. The top staff is a single melodic line in treble clef, featuring eighth-note patterns. The bottom staff is an accompaniment with eighth-note patterns and chords. The piece concludes with a double bar line and the marking "D.C." (Da Capo).

## Verse 2

Verse 2 consists of three staves of music. The top staff is a single melodic line in treble clef, featuring dotted quarter notes. The middle and bottom staves are accompaniment parts. Dynamic markings include *mf* (mezzo-forte), *mp* (mezzo-piano), *molto*, *ff* (fortissimo), and *cresc.* (crescendo). Trill ornaments (tr) are placed above notes in the top and middle staves. The piece concludes with a double bar line and the marking "D.C." (Da Capo).

# Recorders Psalm 89 "Forever I Will Sing the Goodness"

In two; much vigor  
Antiphon

Mondoy, '83/ arr '06

Lead-In  
v1: "strong"  
v2: "savior"

"For- ev- er..."

## Verse 1

DC.

## Verse 2

*molto* *ff* him

*mf* *mp*

are my Father... *cresc.*

DC.

# Psalm 89 "My Heart Shall Sing" [Kamiano]

arr. R. Mondoy, 1996 rev '05

## Antiphon

Flute  
Bolero

# Ps 96 Today is Born

4 verses; fast and rhythmic

# Ps 98 All the Ends of the Earth [Marty Haugen]

Tutti (all use this score)

## Refrain only

# Psalm 98 "All the Ends.." [Ka Inuwai] - Mondoy

Tutti

REFRAIN: swing eighths

arr rmm 96

verses 1-4; relaxed straight eighths tempo

# Ps 147 The Word of God Became Man

2002 Christmas

(Monday)

Flute

Antiphon; Stately

1.

2,3,4

5.

*f* to vrs.

3 verses; Allegretto

1

*mf*

*D.C.*

2

*mf*

*D.C.*

3

*mf*

*D.C.*

# Celtic Alleluia (O'Carrol, Walker)

2002 Christmas

## SM 60

Flute 1

Jig

1st time: Tr., Cl. Va. only (intonation)

to verses

final

D.S.

# Celtic Alleluia (O'Carrol, Walker)

2002 Christmas

## SM 60

Flute 2, Recorder

Jig

1st time: Tr., Cl. Va. only (intonation)

# Celtic Alleluia

Duet for C instruments

SM 60

## Intro

## Refrain

## Verse

Flute

# Gospel Acclamation

*Light of the Nations*

## SM 71

Robert M. Mondoy, 1998  
Arr rmm 2005

[these 2m are INTRO]

# Gospel Acclamation

*Light of the Nations*

# SM 71

Robert M. Mondoy, 1998  
Arr rmm 2005

Recorder

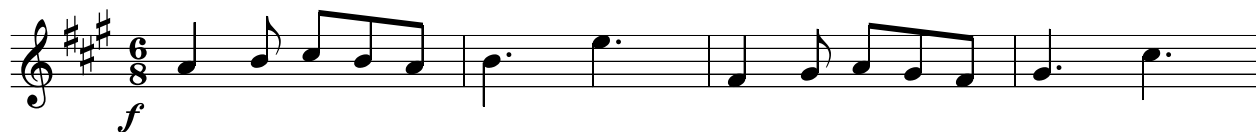

[these 2m are INTRO]

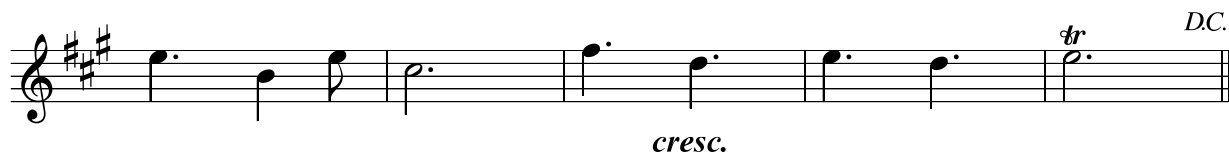
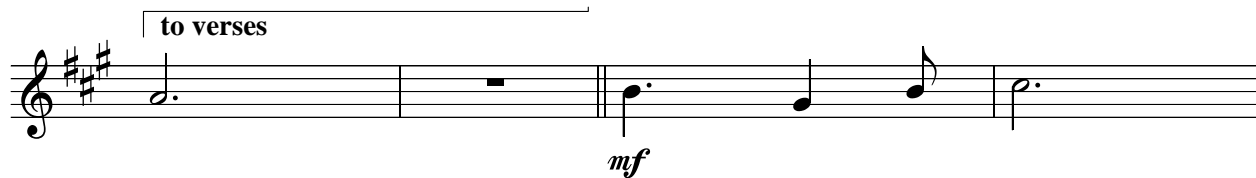
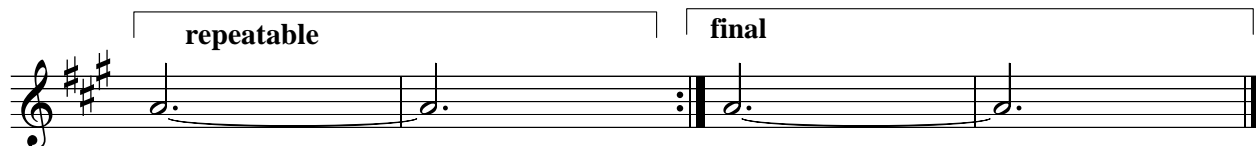

Tutti  
Allegro

"Light of Nations Mass"

//

# SM 700 Dismissal Dialogue

arr. R. Mondoy, 1996

**Tutti**

Flutes

arr. Mondoy, 1996

# Angels We Have Heard on High

2002 Christmas

## BH 43

4 verses; some instr "out" on odd vrs.

# Tutti Christ Was Born on Christmas Day

arr. R. M. Mondoy 1995

## BH 49

[4 verses]; 1, 3

more...

Verses 2, 4 "Quodlibet"

Final verse; Slowing down.....

Final verse; Slowing down.....

# Come, Thou Long Expected Jesus

2002 Christmas

## BH 50

arr, rmm 1997

### FLUTES

[ HYMN TO JOY ]

1 *mf*

interlude *mf*

*8va* ----- if possible, until interlude

interlude

3 19 4 *f*

interlude

5 *rit.*

Flute

arr. Mondoy, 1995

# Go Tell It On a Mountain

2002 Christmas

**BH 54**

## Refrain

The Refrain section consists of two staves of music. The first staff begins with a treble clef, a key signature of one sharp (F#), and a common time signature (C). The melody starts with a half note G4, followed by quarter notes A4, B4, and C5. The second staff continues the melody with quarter notes D5, E5, and F#5, followed by a half note G5. The piece concludes with a double bar line.

## 3 Verses

The 3 Verses section consists of two staves of music. The first staff begins with a treble clef, a key signature of one sharp (F#), and a common time signature (C). The melody starts with quarter notes G4, A4, B4, and C5, followed by quarter notes D5, E5, and F#5. The second staff continues the melody with quarter notes G5, F#5, E5, and D5, followed by quarter notes C5, B4, and A4. The piece concludes with a double bar line. The word *rit.* is written below the second staff.

Flutes  
arr. Mondoy, 1995

# Hark! The Herald Angels Sing

2002 Christmas

## BH 59

option: all instr "out" on vrs 2

1, 2

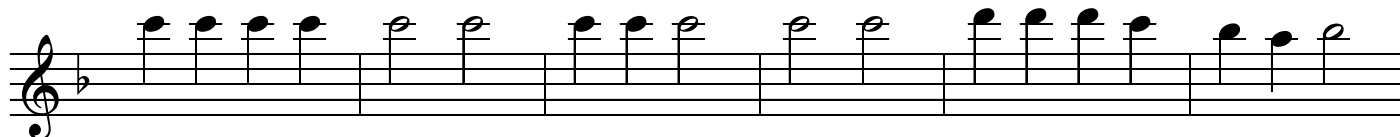

3

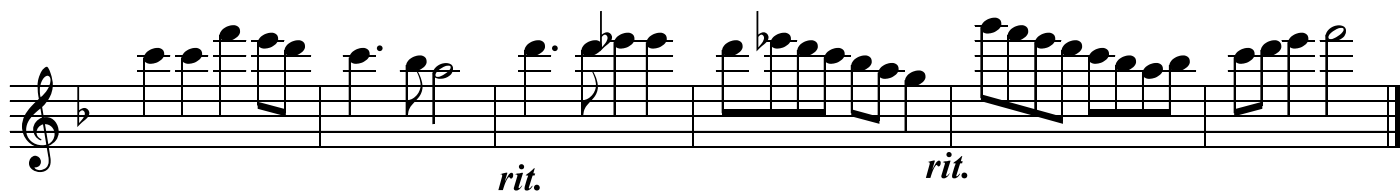
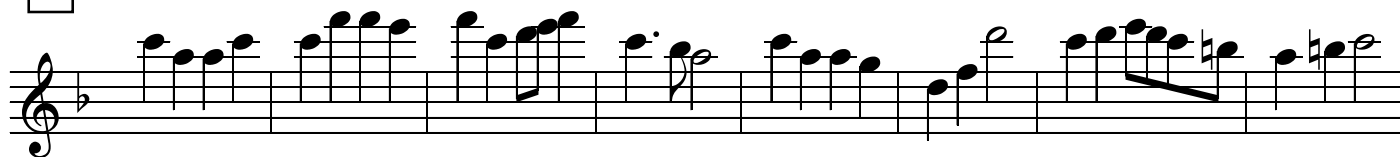

Flute

arr. Mondoy, 1995

# Joy to the World

2002 Christmas

## BH 64

4 verses

option: all instr "out" on vrs 3

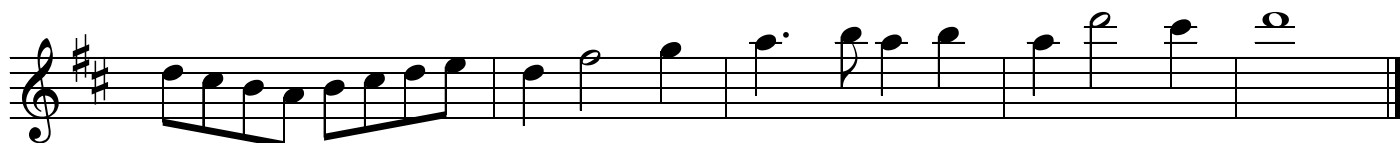
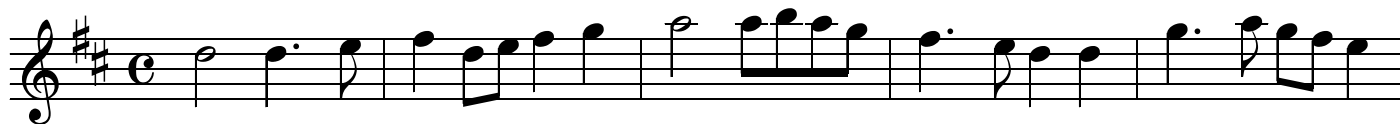

# O Come All Ye Faithful

## BH 69

4 verses

note well; all instr "out" on vrs 2

1

3

4

Children's Version ONLY

V1,2,3 play 2 parts

V4 play part 1 only

BH 69 O Come all ye Faithful

arr rmm

1  
C

2

1  
Bb

2

8  
C

2

1  
Bb

2

16  
C

2

1  
Bb

2

# O Holy Night

## BH 71

Flutes

arr. Mondoy, 1998

Lento; 4 pulses @ m. / each half-note is 6 cts / (3 vrs)

12/8

Txt

5

*mp*

Txt

10

*cresc.*

### REFRAIN

15

*f*

20

25

*tr*

*D.S.* add to final

*rit. final refr.*

Flutes

arr. Mondoy, 1984

# Quietly He Came (Paulette Davis)

2002 Christmas

## BH 76

### Col canto

mp

mp

### REFRAIN

mp pp

### Moving forward.....

mp

### A tempo

rit. Son of Man born. dim.

Last refrian Coda ⊕

1,2,3

32

Vrs 1,2 D.C.

Vrs 3 D.S. §

### ⊕ Coda, moving forward

f dim. rit. mp

Flute

# Silent Night, Holy Night (Sargent-Mondoy)

2002 Christmas

arr. Mondoy, 1984

## BH 80

3 Verses (Trumpets in only vrs. 3)

ppp

4

cresc. mf

8

rit. ppp

# Sing Out, Earth and Skies

[Marty Haugen, 1985]

**Var. 1 of 5**

"style"  
"harmonizer"

"idiom. instr."  
"flute"

**Var. 2 of 5**

"bagpiper"

"oboe"

**Var. 3 of 5**

"fiddler"

"recorder"

Next Page....

Flutes, Recorders

arr. Mondoy, 1997

What Child is This? Powell arr. only

2002 Christmas

BH 93

Int

Refr.

Refr.

56 Refr.
