

Orchestral parts for **Batch One (Dec'06)**
arr. Robert Mondoy

This batch:

Is sorted by INSTRUMENTS

For contents see the web page GRID

“x1”

To have a complete, latest “up-to-date” collection, you’ll need to have all the “batches” in your collection*. Insert them directly into the Pink Binder with the choir score of the same song.

*Batches will be made a bit at a time as I get the music organized and typeset :-)
rob

Oboes

Glory to God [Daniel W. Laginya]

2002 Christmas

SM 30

1

Intro

Antiphon

to next verse

2

D.S.

3

3

mp

D.S.

4

5

6

tr

7

rit.

Oboe **Ps 67 O God Be Gracious [Makahiki]** 2002 Christmas
Refrain; Stately (Mondoy)

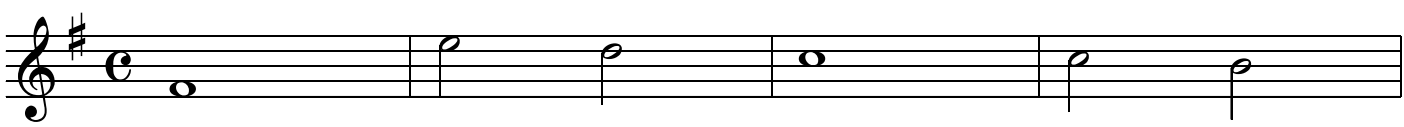

3 verses; Allegretto

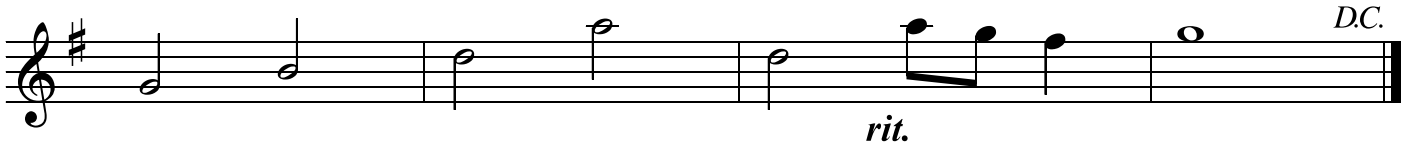
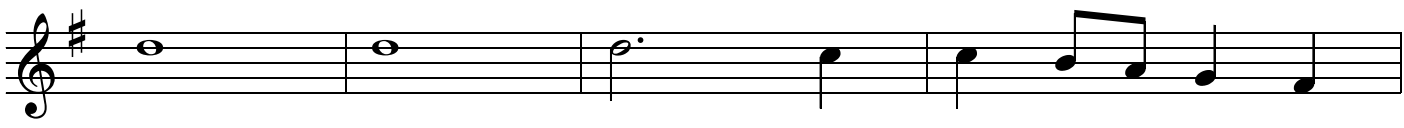
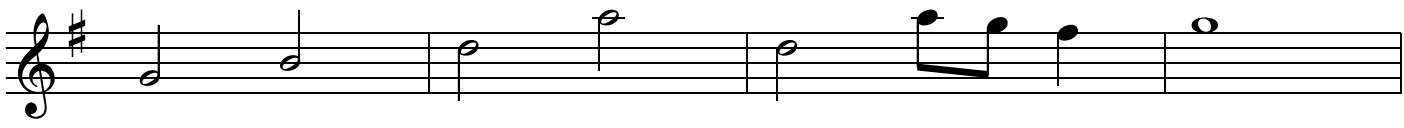
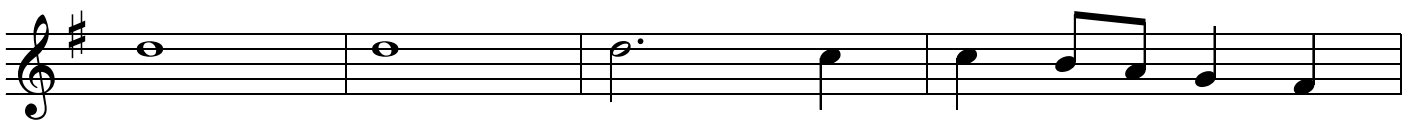

Oboe Psalm 89 "Forever I Will Sing the Goodness"

In two; much vigor
Antiphon

Monday, '83/ arr '06

Lead-In
v1: "strong"
v2: "savior"

"For- ev- er..."

Verse 1

DC.

Verse 2

molto *ff* him

mf *mp*

are my Father... *cresc.*

DC.

Psalm 89 "My Heart Shall Sing" [Kamiano]

arr. R. Mondoy, 1996 rev '05

Antiphon

Oboe
Bolero

Ps 96 Today is Born

4 verses; fast and rhythmic

The four verses section consists of four staves. The first staff begins with a whole note G4, followed by a quarter rest, then a quarter note Bb4, another quarter rest, and a quarter note G4. This is followed by a double bar line. The second staff starts with a half note G4, then a half note Bb4, a quarter note G4, a quarter note F4, a quarter note E4, a quarter note D4, a quarter note C4, a quarter note Bb3, a quarter note A3, a quarter note G3, a quarter note F3, a quarter note E3, and a quarter note D3. The third staff begins with a half note G4, then a half note Bb4, a quarter note G4, a quarter note F4, a quarter note E4, a quarter note D4, a quarter note C4, a quarter note Bb3, a quarter note A3, a quarter note G3, a quarter note F3, a quarter note E3, and a quarter note D3. The fourth staff starts with a half note G4, then a half note Bb4, a quarter note G4, a quarter note F4, a quarter note E4, a quarter note D4, a quarter note C4, a quarter note Bb3, a quarter note A3, a quarter note G3, a quarter note F3, a quarter note E3, and a quarter note D3. The piece concludes with a double bar line and a DC. (Da Capo) marking.

Psalm 98 "All the Ends.." [Ka Inuwai] - Mondoy

Tutti

REFRAIN: swing eighths

arr rmm 96

verses 1-4; relaxed straight eighths tempo

Ps 147 The Word of God Became Man

2002 Christmas
(Monday)

Oboe

Refrain; Stately

1.

2,3,4

5.

3 verses; Allegretto

to vrs.

1

2

3

Celtic Alleluia (O'Carrol, Walker)

2002 Christmas

SM 60

Oboes

Jig

1st time: Tr., Cl. Va. only (intonation)

§

final

to verses

tr tr D.S.

Oboe

Gospel Acclamation

Light of the Nations

SM 71

Robert M. Mondoy, 1998
Arr rmm 2005

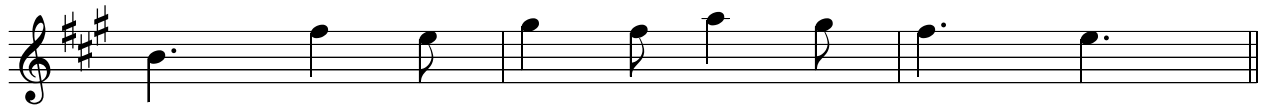
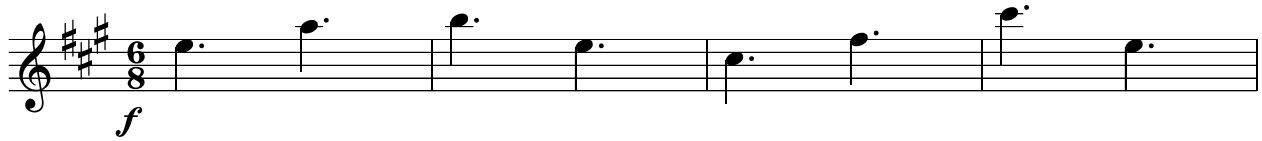

[these 2m are INTRO]

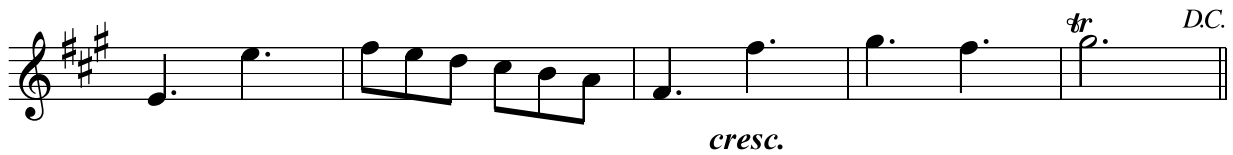
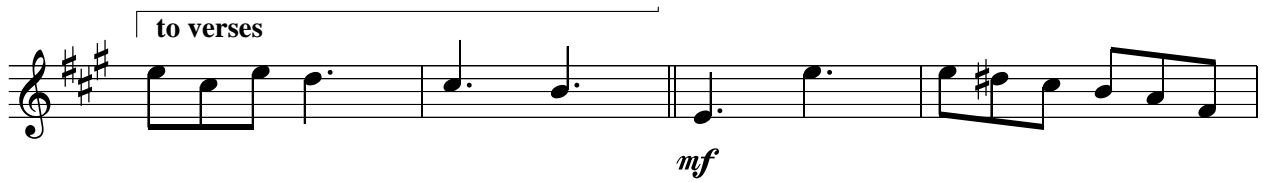
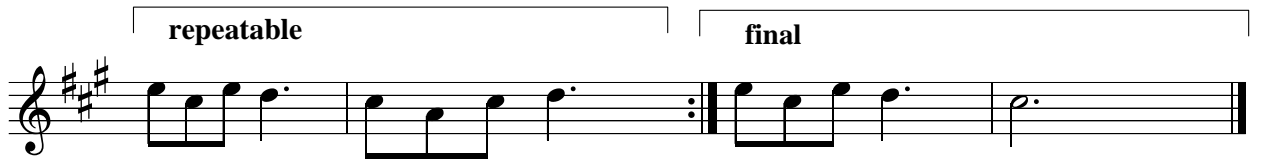

Tutti
Allegro

"Light of Nations Mass"

//

SM 700 Dismissal Dialogue

arr. R. Mondoy, 1996

Tutti

Oboe
arr. Mondoy, 1996

Angels We Have Heard on High

2002 Christmas
BH 43

4 verses; some instr "out" on odd vrs.

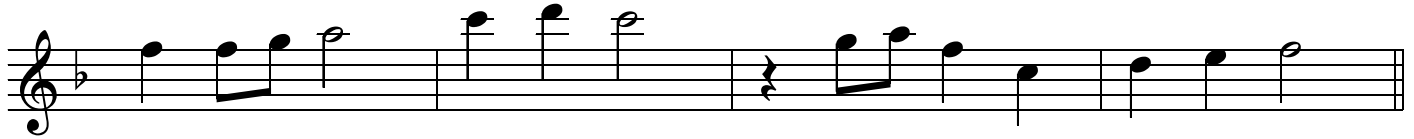
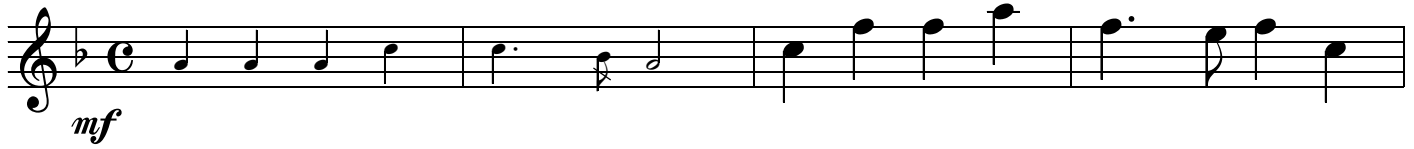

Refrain

Tutti Christ Was Born on Christmas Day

arr. R. M. Mondoy 1995

BH 49

[4 verses]; 1, 3

more...

Verses 2, 4 "Quodlibet"

Final verse; Slowing down.....

Final verse; Slowing down.....

Oboes

Come. Thou Long Expected Jesus

2002 Christmas

BH 50

arr.rmm 97

[HYMN TO JOY]

1

mf

6

7

interlude

18

2

4

f

f

33

mf interlude

40

3

19

4

16

interlude

mf

79

5

mf

f

86

mf

93

mf

rit.

Oboe
arr. Mondoy, 1995

Go Tell It On a Mountain

2002 Christmas

BH 54

Refrain

The Refrain section consists of two staves of music in G major and 3/4 time. The first staff begins with a whole rest, followed by a series of eighth and quarter notes. The second staff continues the melody with quarter and eighth notes, ending with a final whole note chord.

3 Verses

The 3 Verses section consists of two staves of music in G major and 3/4 time. The first staff contains a sequence of quarter and eighth notes. The second staff continues the melody with quarter notes and eighth notes, ending with a double bar line and repeat dots.

rit.

O Come All Ye Faithful

BH 69

4 verses

note well; all instr "out" on vrs 2

1

3

4

Children's Version ONLY

V1,2,3 play 2 parts

V4 play part 1 only

BH 69 O Come all ye Faithful

arr rmm

1
C

2

1
Bb

2

8
C

2

1
Bb

2

16
C

2

1
Bb

2

Oboes
arr. Mondoy, 1984
Col canto

Quietly He Came (Paulette Davis)

2002 Christmas

BH 76

mp

12 16

REFRAIN

mp pp

Moving forward.....

28

A tempo

rit. dim.

1,2,3

Vrs 1,2 D.C.
Vrs 3 D.S. §

32

⊕

⊕ Coda, moving forward

f dim. rit. mp

4. 36 40

Oboe

Silent Night, Holy Night (Sargent-Mondoy)

2002 Christmas

arr. Mondoy, 1984

BH 80

3 Verses (Trumpets in only vrs. 3)

ppp

4

cresc. mf

8

rit. ppp

Sing Out, Earth and Skies

[Marty Haugen, 1985]

Var. 1 of 5

"style"
"harmonizer"

"idiom. instr."
"flute"

(Haugen)

Var. 2 of 5

"bagpiper"

"oboe"

(Haugen)

Var. 3 of 5

"fiddler"

"recorder"

Next Page....

Flutes, Recorders, Oboes

C Woodwinds

arr. Mondoy, 1995

mix/match quodlibet

Sing Out, Earth and Skies

[Marty Haugen, 1985]

2002 Christmas

BH 81

"style"

"idiom. instr."

"flute"

"tin whistler"

Var. 4 of 5

mf-mp

refr

f

Var. 5 of 5

"quartal"

"oboe, recorder"

mp-mf

refr

f

Oboes

arr. Mondoy, 1997

What Child is This? Powell arr. only

2002 Christmas

BH 93

Int

1 2 3 4

mp

5 6 7 8

mf

1

9 10 11 12 13 14 15 16

mf

Refr.

17 18 19 20

f

21 22 23 24 25 26 27 28

mp

2

29 30 31 32

mf

Refr.

33 34 35 36 37 38 39 40

41 42 43 44

45 46 47 48 49 50 51 52

f

mf

3

53 54 55 56

f

4

57 58 59 60

rit.