

Orchestral parts for **Batch One (Dec'06)**
arr. Robert Mondoy

This batch:

Is sorted by INSTRUMENTS

For contents see the web page GRID

“x1”

To have a complete, latest “up-to-date” collection, you’ll need to have all the “batches” in your collection*. Insert them directly into the Pink Binder with the choir score of the same song.

*Batches will be made a bit at a time as I get the music organized and typeset :-)
rob

Glory to God [Daniel W. Laginya]

2002 Christmas

SM 30

2 Trumpets ONLY (there is another 3 trpt part)

1

Intro.

10

Antiphon

16

to next verse

23

D.S.

31

mp *mp*

41

D.S.

47

4

55

middle note = optional replacement for either part

Last Antiphon

63

63

69

rit.

Glory to God [Daniel W. Laginya]

3 Trumpets ONLY (there is
another score for 2 trumpets)

2002 Christmas
SM 30

INTRO Verse 1

mp *dim.* *mp* *cresc.*

mp *dim.* *mp* *cresc.*

REFRAIN

mf *mf*

f *f*

Verse 2

mp *all trpts:* *D.S.*

Verse 3

mp *all trpts:* *D.S.*

Verse 4

LAST REFRAIN

Trumpets **Ps 67 O God Be Gracious [Makahiki]** 2002 Christmas
Refrain; Stately (Mondoy)

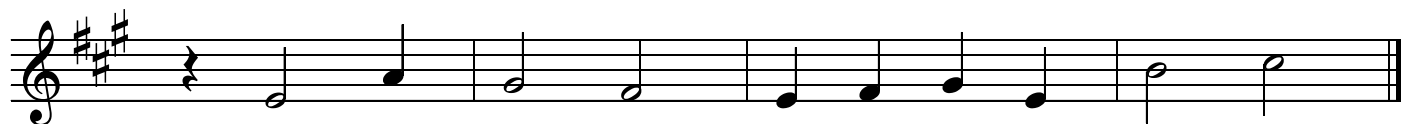

3 verses; Allegretto

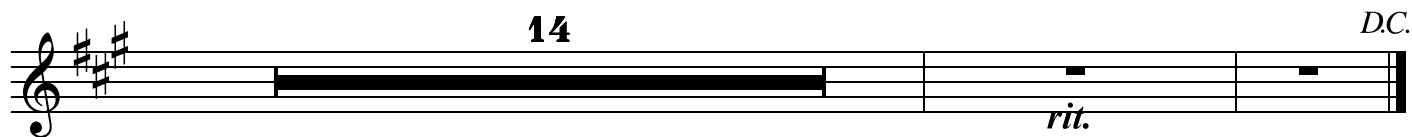

Trumpets Psalm 89 "Forever I Will Sing the Goodness"

Mondoy, '83/ arr '06

In two; much vigor

Antiphon

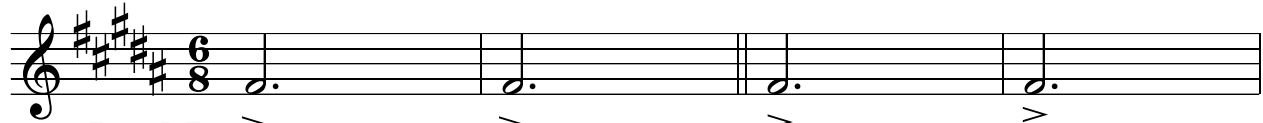

Lead-In >

v1: "strong"

v2: "savior"

"For-

ev-

er...

hemiola

Verse 1

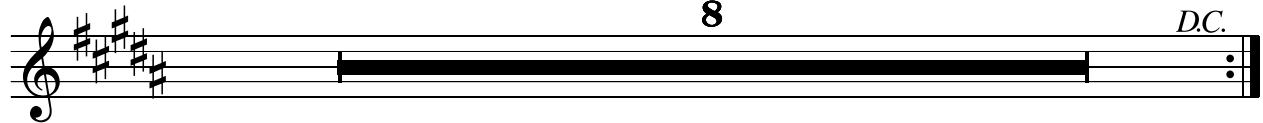

Verse 2

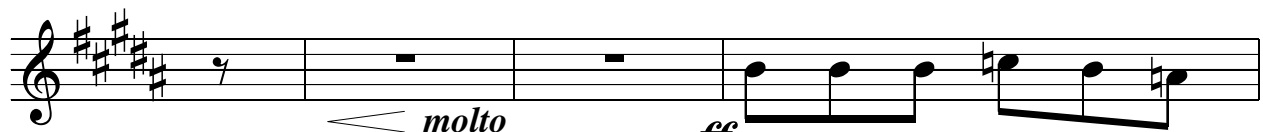

molto

ff him

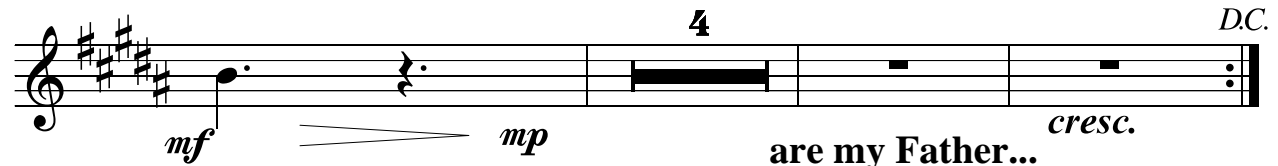

mf

mp

are my Father...

cresc.

Psalm 89 "My Heart Shall Sing" [Kamiano]

arr. R. Mondoy, 1996 rev '05

Antiphon

Trumpet
Bolero

Ps 96 Today is Born

4 verses; fast and rhythmic

The four verses section consists of four staves. The first staff contains two measures of whole rests, each labeled with a '4'. The second staff begins with a rhythmic pattern of eighth notes and a quarter note, followed by a measure of a whole rest labeled with a '4'. The third staff contains a measure of a whole rest labeled with a '4'. The fourth staff concludes with a *rit.* marking and a *DC.* (Da Capo) instruction.

Ps 98 All the Ends of the Earth [Marty Haugen]

Tutti (all use this score)

Refrain only

Psalm 98 "All the Ends.." [Ka Inuwai] - Mondoy

Tutti

REFRAIN: swing eighths

arr rmm 96

verses 1-4; relaxed straight eighths tempo

Ps 147 The Word of God Became Man

2002 Christmas

(Monday)

Trumpets

Refrain; Stately

1. 2,3,4 5.

3 verses; Allegretto

to vrs.

1

2

3

Celtic Alleluia (O'Carrol, Walker)

2002 Christmas

SM 60

Trumpets

Jig

1st time: Tr., Cl. Va. only (intonation)

§

final

to verses

D.S.

pre-2002
Trumpet

Celtic Alleluia

SM 60
O'Carrol/Walker / arr. rmm

Start with songleader

fine

D.C. after songleader
2x to verse, after verse D.C.

Gospel Acclamation

Light of the Nations

SM 71

Robert M. Mondoy, 1998
Arr rmm 2005

Trumpets

f

[these 2m are INTRO]

repeatable final

to verses

mf

cresc. *DC.*

Tutti
Allegro

"Light of Nations Mass"

//

SM 700 Dismissal Dialogue

arr. R. Mondoy, 1996

Tutti

mf mass...end- ed.

mf mass... end- ed.

mf

mf

mf mass... end- ed.

mf

f

f

f

f

f

f

Trumpets
arr. Mondoy, 1996

Angels We Have Heard on High

2002 Christmas

BH 43

4 verses; some instr "out" on odd vrs.

Refrain

Tutti Christ Was Born on Christmas Day

arr. R. M. Mondoy 1995

BH 49

[4 verses]; 1, 3

more...

Verses 2, 4 "Quodlibet"

Final verse; Slowing down.....

Final verse; Slowing down.....

TRUMPETS

Come, Thou Long Expected Jesus

2002 Christmas

[HYMN TO JOY]

BH 50

arr rmm 1997

1

If no violins, then trumpets play melody

7

play interlude!

16

2

22

28

34

3

19

4

59

11

Trumpets tacet first part verse 4

4th phrase

interlude

75

5

81

87

93

rit.

Trumpets
arr. Mondoy, 1995

Go Tell It On a Mountain

2002 Christmas

BH 54

Refrain

3 Verses

The 3 Verses section is written on a single treble clef staff in 3/4 time. It begins with a quarter rest, followed by a half rest, and then a quarter note. A bracket above the staff spans the first two measures, with the number '6' centered above it. The notation continues with a quarter note, followed by an eighth note, and then a quarter note. The line ends with a quarter note chord.

rit.

Trumpets
arr. Mondoy, 1995

Hark! The Herald Angels Sing

2002 Christmas

BH 59

option: all instr "out" on vrs 2

1, 2

3

4

O Come All Ye Faithful

BH 69

4 verses

note well; all instr "out" on vrs 2

1

3

2

4

3

rit.

Children's Version ONLY

V1,2,3 play 2 parts

V4 play part 1 only

BH 69 O Come all ye Faithful

arr rmm

C

Bb

C

Bb

C

Bb

O Holy Night

BH 71

Trumpets

arr. Mondoy, 1998

Lento; 4 pulses @ m. / each half-note is 6 cts / (3 vrs)

REFRAIN

Quietly He Came (Paulette Davis)

BH 76

Trumpets
arr. Mondoy, 1984

Col canto

REFRAIN

Moving forward.....

A tempo

⊕ Coda, moving forward

Trumpets **Silent Night, Holy Night (Sargent-Mondoy)**

2002 Christmas

BH 80

arr. Mondoy, 1984

3 Verses

Trpt: Vrs 3 only

ppp

4 *cresc.* *mf*

8 *rit.* *ppp*

Trumpets

arr. Mondoy, 1988, 1995
mix/match quodlibet

Sing Out, Earth and Skies

[Marty Haugen, 1985]

2002 Christmas

BH 81

Var. 1 of 2 "quinting syncopater"

Var. 2 of 2 "the growler"

Int

4

pp

8

pp

1

8 Refr. 20 24

8

Refr.

20

24

f

2

7 Refr. 36

7

Refr.

36

mf

40

pp

44

pp

3

48

48

mf

52

mf

Refr.

56

56

f

60

rit. *dim.*