

Orchestral parts for **Batch One (Dec'06)**
arr. Robert Mondoy

This batch:

Is sorted by INSTRUMENTS

For contents see the web page GRID

“x1”

To have a complete, latest “up-to-date” collection, you’ll need to have all the “batches” in your collection*. Insert them directly into the Pink Binder with the choir score of the same song.

*Batches will be made a bit at a time as I get the music organized and typeset :-)
rob

Violin

Glory to God [Daniel W. Laginya]

2002 Christmas
SM 30

1

Intro

10

Antiphon

16

to next verse

23

D.S.

31

3

39

3

mp

D.S.

47

4

55

5

63

tr

69

rit.

Ps 67 O God Be Gracious [Makahiki]

2002 Christmas
(Mondoy)

Violin. Viola

Refrain; Stately

arco

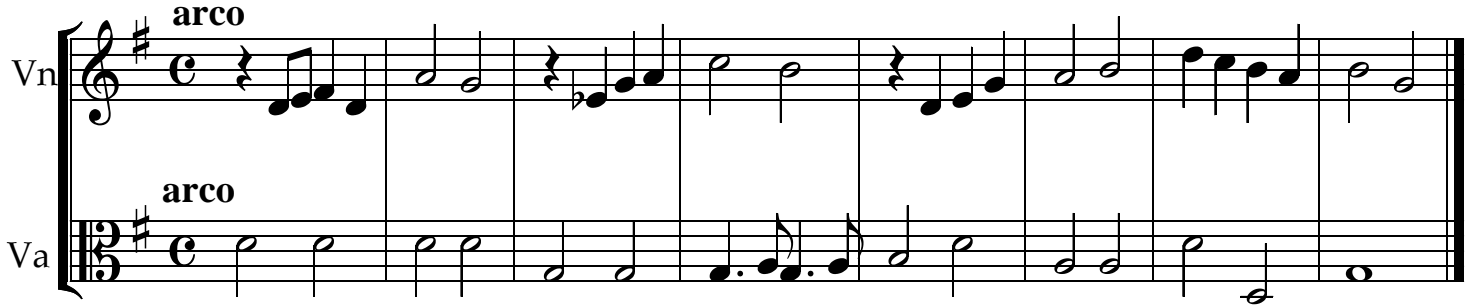

3 Verses; Allegretto

pizz

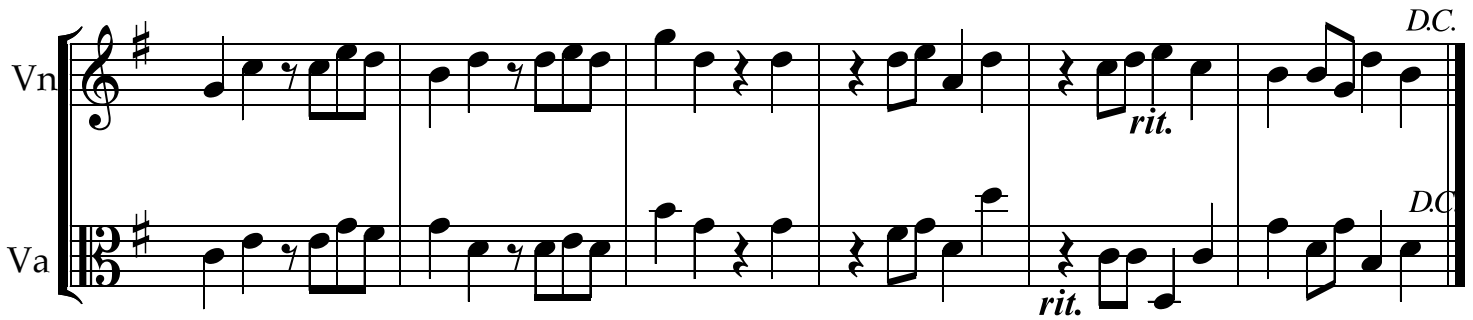
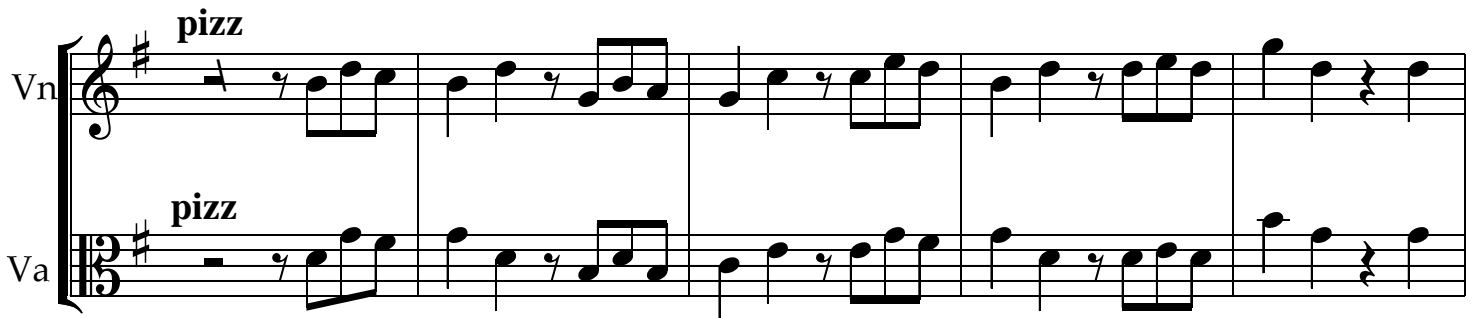

Violins Psalm 89 "Forever I Will Sing the Goodness"

Mondoy, '83/ arr '06

In two; much vigor

Antiphon

Lead-In
v1: "strong"
v2: "savior"

"For- ev- er..."

Verse 1

Verse 2

molto *ff* him *mf* *mp* *cresc.* *DC.*

are my Father...

Psalm 89 "My Heart Shall Sing" [Kamiano]

arr. R. Mondoy, 1996 rev '05

Antiphon

Violin
Bolero

Ps 96 Today is Born

4 verses; fast and rhythmic

The 4 verses section consists of three staves. The first staff begins with a treble clef and a key signature of one flat. It contains a series of eighth notes followed by a measure with a fermata and a '4' above it. The second staff contains two measures, each with a fermata and a '4' above it. The third staff continues with eighth notes and a dynamic marking of *rit.* at the end, followed by a *DC.* marking and a double bar line.

Ps 98 All the Ends of the Earth [Marty Haugen]

Tutti (all use this score)

Refrain only

Psalm 98 "All the Ends.." [Ka Inuwai] - Mondoy

Tutti

REFRAIN: swing eighths

arr rmm 96

verses 1-4; relaxed straight eighths tempo

Ps 147 The Word of God Became Man

2002 Christmas

(Monday)

Violin

Refrain; Stately

1. 2,3,4 5.

f to vrs.

3 verses; Allegretto

1

mf

D.C.

2

mf

D.C.

3

mf

D.C.

Psalm 147 The Word of God Became Man

2002 Christmas
(Monday)

Antiphon; Stately

1. 2,3,4 5.

f

to vrs.

1 3 vrs; Allegretto

mf

mf

DC.

mf

DC.

mf

DC.

mf

DC.

mf

DC.

Violin. Viola **Celtic Alleluia (O'Carrol, Walker)** 2002 Christmas

Jig

SM 60

1st time: Tr., Cl. Va. only (intonation)

Violin and Viola staves for measures 1-4. The key signature is three sharps (F#, C#, G#) and the time signature is 6/8. The Violin part features trills (tr) and a section symbol (§) above measures 1-4. The Viola part features a section symbol (§) above measure 3.

Violin and Viola staves for measures 5-8. The key signature is three sharps (F#, C#, G#) and the time signature is 6/8. A 'final' section is indicated above measure 7. The Violin part has a section symbol (§) above measure 5. The Viola part has a section symbol (§) above measure 5.

Violin and Viola staves for measures 9-12. The key signature is three sharps (F#, C#, G#) and the time signature is 6/8. A 'to verses' section is indicated above measure 9. The Violin part has a section symbol (§) above measure 9. The Viola part has a section symbol (§) above measure 9.

Violin and Viola staves for measures 13-16. The key signature is three sharps (F#, C#, G#) and the time signature is 6/8. The Violin part has a section symbol (§) above measure 13. The Viola part has a section symbol (§) above measure 13. Both staves end with 'D.S.' markings.

Violin. Viola **Celtic Alleluia (O'Carrol, Walker)** 2002 Christmas

Jig

SM 60

1st time: Tr., Cl. Va. only (intonation)

Vn

Va

Vn

Va

final

Vn

Va

to verses

Vn

Va

D.S.

D.S.

Gospel Acclamation

Light of the Nations

SM 71

Robert M. Mondoy, 1998
Arr rmm 2005

Violins

f

[these 2m are INTRO]

repeatable final

to verses

mf

cresc. *DC.*

Tutti
Allegro

"Light of Nations Mass"

//

SM 700 Dismissal Dialogue

arr. R. Mondoy, 1996

Tutti

F
R
Vn
Va
O
C
T
B

mf mass...end- ed.
mf mass... end- ed.
mf mass... end- ed.
mf

F
R
Vn
Va
O
C
T
B

f
f
f
f
f
f

Violin
arr. Mondoy, 1996

Angels We Have Heard on High

2002 Christmas
BH 43

4 verses; some instr "out" on odd vrs.

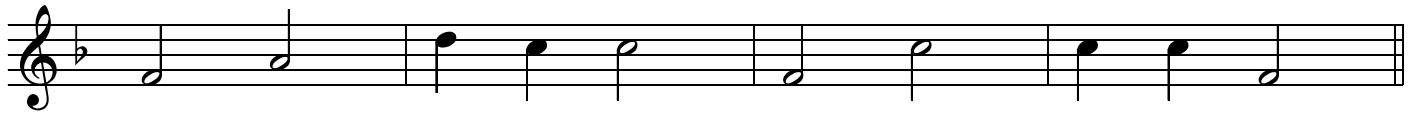

Refrain

Tutti Christ Was Born on Christmas Day

arr. R. M. Mondoy 1995

BH 49

[4 verses]; 1, 3

more...

Verses 2, 4 "Quodlibet"

Final verse; Slowing down.....

Final verse; Slowing down.....

Come. Thou Long Expected Jesus

2002 Christmas

BH 50

arr. rmm 97

Violins

[HYMN TO JOY]

1 *mf*

6

13 interlude

20 *ff*

26

32 interlude

38 3 18 4

62 4

72 interlude

78 a2 5

85

91 *tr* *tr* *ff* *rit.*

Violin

arr. Mondoy, 1995

Go Tell It On a Mountain

2002 Christmas

BH 54

Refrain

The Refrain section consists of two staves of music. The first staff begins with a treble clef, a key signature of one sharp (F#), and a common time signature (C). The melody starts with a half note G4, followed by quarter notes A4, B4, and C5. The second staff continues the melody with quarter notes D5, E5, and F#5, followed by a half note G5. The piece concludes with a double bar line.

3 Verses

The 3 Verses section consists of two staves of music. The first staff begins with a treble clef, a key signature of one sharp (F#), and a common time signature (C). The melody is a sequence of quarter notes: G4, A4, B4, C5, D5, E5, F#5, G5, F#5, E5, D5, C5, B4, A4, G4. The second staff continues with quarter notes: F#4, E4, D4, C4, B3, A3, G3, F#3, E3, D3, C3, B2, A2, G2. The piece concludes with a double bar line.

rit.

Violins

arr. Mondoy, 1995

Joy to the World

2002 Christmas

BH 64

4 verses

option: all instr "out" on vrs 3

O Come All Ye Faithful

BH 69

4 verses

note well; all instr "out" on vrs 2

1

3

4

Children's Version ONLY

V1,2,3 play 2 parts

V4 play part 1 only

BH 69 O Come all ye Faithful

arr rmm

1
C

2

1
Bb

2

8
C

2

1
Bb

2

16
C

2

1
Bb

2

O Holy Night

BH 71

Violin

arr. Mondoy, 1998

Lento; 4 pulses @ m. / each half-note is 6 cts / (3 vrs)

REFRAIN

Quietly He Came (Paulette Davis)

BH 76

Violins

arr. Mondoy, 1984

Col canto

REFRAIN

Moving forward....

A tempo

⊕ Coda, moving forward

Violin

Silent Night, Holy Night (Sargent-Mondoy)

2002 Christmas

BH 80

arr. Mondoy, 1984

3 Verses (Trumpets in only vrs. 3)

ppp

4
cresc. mf

8
rit. ppp

Strings, upper

arr. Mondoy, 1995

mix/match quodlibet

Sing Out, Earth and Skies

[Marty Haugen, 1985]

BH 81

"style"

"idiom. instr."

Var. 1 of 5

"fiddler"

"vln, vla"

Var. 2 of 5

"Lydian"

"vln"

Var. 3 of 5

"Circle Dance w/ echo"

"vln"

Next Page....

Strings, upper

arr. Mondoy, 1995

mix/match quodlibet

Sing Out, Earth and Skies

[Marty Haugen, 1985]

2002 Christmas

BH 81

"style"

"idiom. instr."

Var. 4 of 5

"bagpipe tuning"

use with bass / cello var. 2

"vln, vla"

refr *mf-mp*

Var. 5 of 5

"gaelic leaper"

use with bass / cello var. 2

"vln, vla"

refr *mf-mp*

Bass / Cello
arr. Mondoy, 1995

Sing Out, Earth and Skies

[Marty Haugen, 1985]

mix/match quodlibet

"idiom. instr."

"style"

"the leaping tenor"

Var. 1 of 1

"bass/cello"

refr *mp-mf*

"bagpipe tuning"

Var. 2 of 1

use with upper stg var. 4 or 5

"bass/cello"

mp-mf

refr

Violins
arr. Mondoy, 1997

What Child is This? Powell arr. only

2002 Christmas
BH 93

Int

mp

4

8

1

f

12

16

Refr.

20

24

2

8 Refr. 4 40

mf

f

more.....

Violins

arr. Mondoy, 1997

What Child is This? Powell arr. only

2002 Christmas

BH 93

44

f

48

f

52

56

Refr.

ff

60

rit.

dim. rit.