NWK2.20set $10.00

Nā Wā Kamaliʻi Hawaiʻi

graphic: kindpng.com

Growing Up in Hawaiʻi

Volume Two

By Robert M. Mondoy, who grew up with his family on Moloka'i

© 2004 Mondoy Music

You can listen to this music at www.mondoymusic.com

A note to those who are printing this .pdf file:

This file was prepared for electronic delivery / reprinting at your desktop. Do print and bind (or hole-punch) to create your own book; print both sides ("duplex"), with odd pages right-sided, even pages left-sided.
A black & white title cover is available at end of this file if you don't have a color printer.

©2004 Mondoy Music 1555 Pōhaku St. B-104 Honolulu HI 96817. All rights reserved.
Mahalo for calling before photocopying 808.845.8405.
Go listen to this music: www.mondoymusic.com

Nā Wā Kamaliʻi Hawaiʻi

Growing Up in Hawaiʻi

Volume Two

First printing, January 2005
Second printing & revision, May 2005
Third printing, January 2006
First e-printing, June 2007

© 2004 Mondoy Music 1555 Pōhaku St. B 104 Honolulu HI 96817 808.845.8405. All rights reserved.
Go listen to this music: **www.mondoymusic.com >Publications > Piano Students.**
Teachers: when photocopying, please arrange to pay $1.00 royalty for each unit. *Mahalo*.

Kalaʻe, Molokaʻi ca. 1966

Except where specifically mentioned, this collection is fondly dedicated to my family, who were the source of my childhood adventures and who are a joy to me always. Aloha me ke pumehana.

Table of Contents

Nā Wā Kamali'i Hawai'i (Childhood in Hawai‘i) Volume Two

Bon Dance Time! **2**

Ka Pū Kani me ka Pahu **5**
(The Conch Shell and the Pahu Drum)

Noisy Firecrackers **6**

Picking Plumeria **8**

Double-Eye Jump Rope **10**

Hawai‘i Pono‘ī **13**

Twinkle Star Thumb Turns **15**

Skateboarding (Papa Huila) **16**

The Lei Maker **18**

Hiking in a Hawaiian Rain Forest **20**

A preview from
Nā Wā Kamali'i Hawai'i (Childhood in Hawai‘i) Volume Three
Canoe Race **22**

Bon Dance Time!

Level 2

Hapi-ness & swing eighths

Robert M. Mondoy

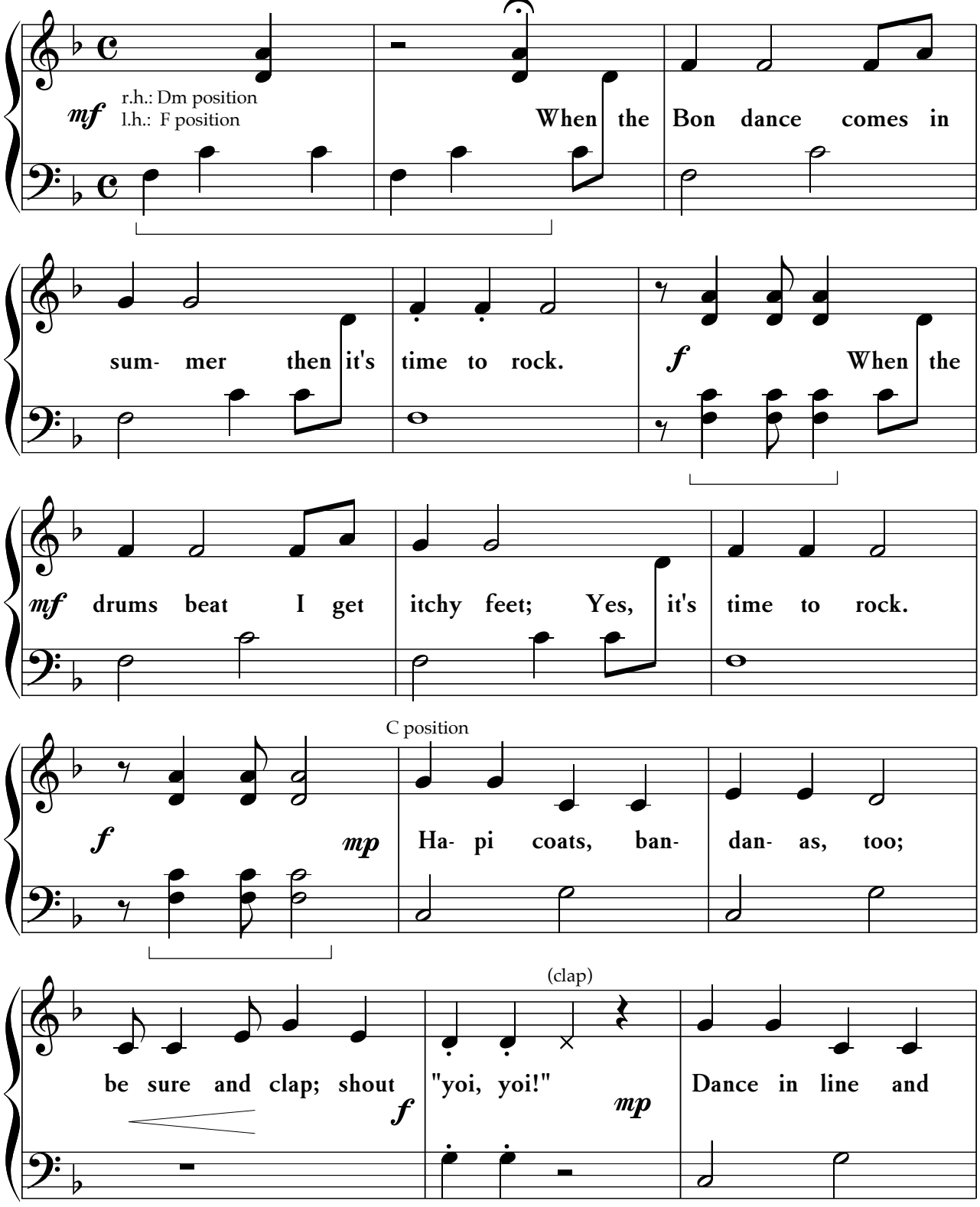

© 2003 Mondoy Music 1555 Pōhaku St. B-104 Honolulu HI 96817 808.845.8405. All rights reserved. Go listen to this music: www.mondoymusic.com. [Publications/Piano Students]. If this is a photocopy, your teacher has arranged to pay $1.00 royalty for each unit. Mahalo.

march in time; be sure and clap; it's Bon dance time!

f

mf r.h.: Dm position
l.h.: F position

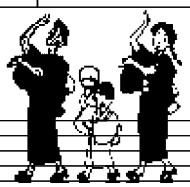

f Tsu- ki ga, de- ta

de- ta it's time to rock *f* See the

moon in the night sky; it's Bon dance time.

f *ff*

© 1996
VAREZ/CI

Ka Pū Kani me Ka Pahu

The Conch Shell and the Pahu Drum

Level 2

Kahiko (Ancient, Stately) **Robert M. Mondoy**

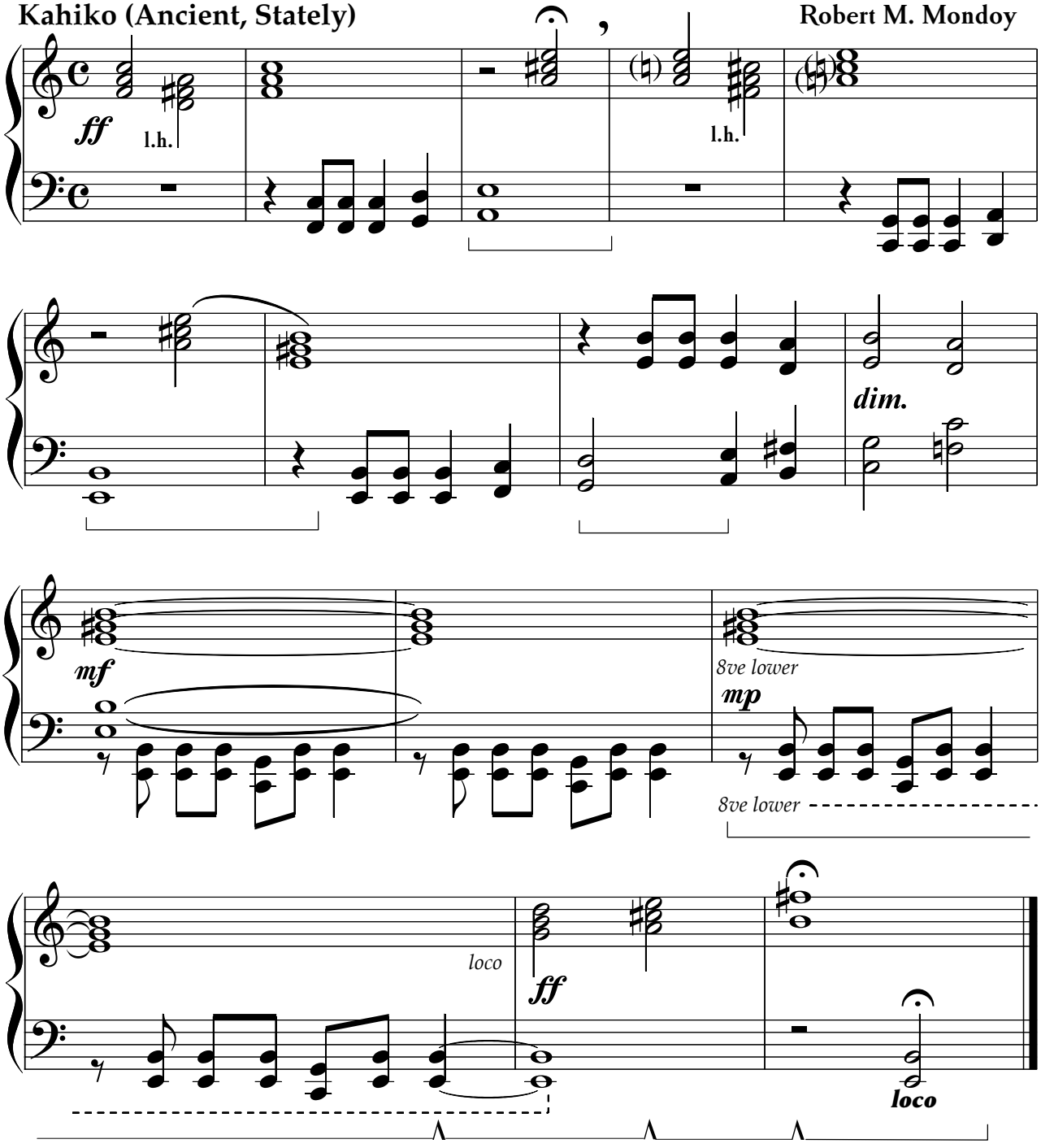

© 2000, 2003 Mondoy Music 1555 Pōhaku St. B-104 Honolulu HI 96817 808.845.8405. All rights reserved. Go listen to this music: www.mondoymusic.com. [Publications/Piano Students]. If this is a photocopy, your teacher has arranged to pay $1.00 royalty for each unit. Mahalo.

Noisy Firecrackers

Level 2

Moderato; crackling détaché throughout

Robert M. Mondoy

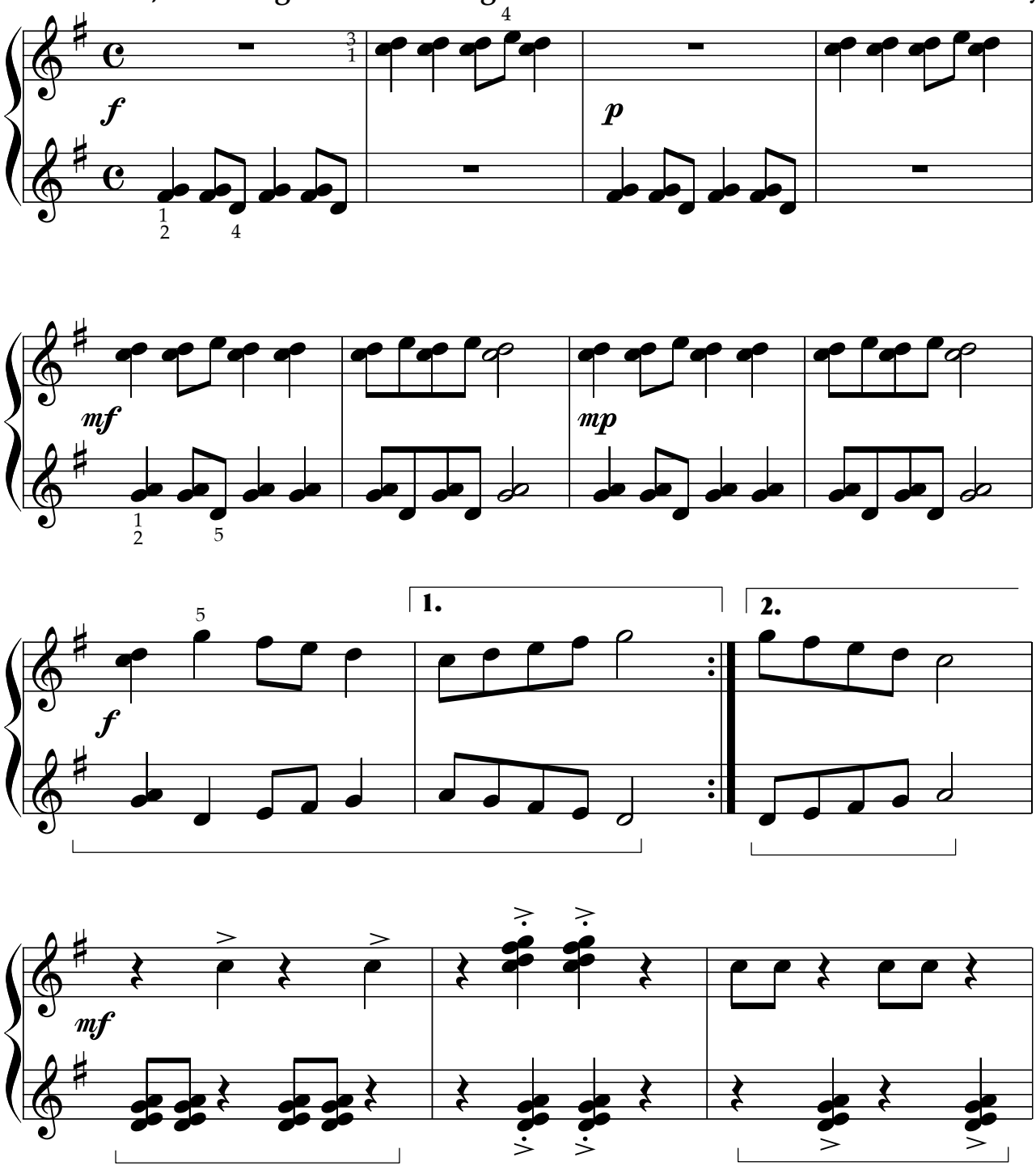

© 2003 Mondoy Music 1555 Pōhaku St. B-104 Honolulu HI 96817 808.845.8405. All rights reserved. Go listen to this music: www.mondoymusic.com. [Publications/Piano Students]. If this is a photocopy, your teacher has arranged to pay $1.00 royalty for each unit. Mahalo.

f

p *f*

subito *p* *f*

1
2

mp *pp* *ff*

8va

4
1

3

1
4

glissando
(right, palm-up)

Picking Plumeria Blossoms

Level 2

Cheery and plucky

Robert M. Mondoy

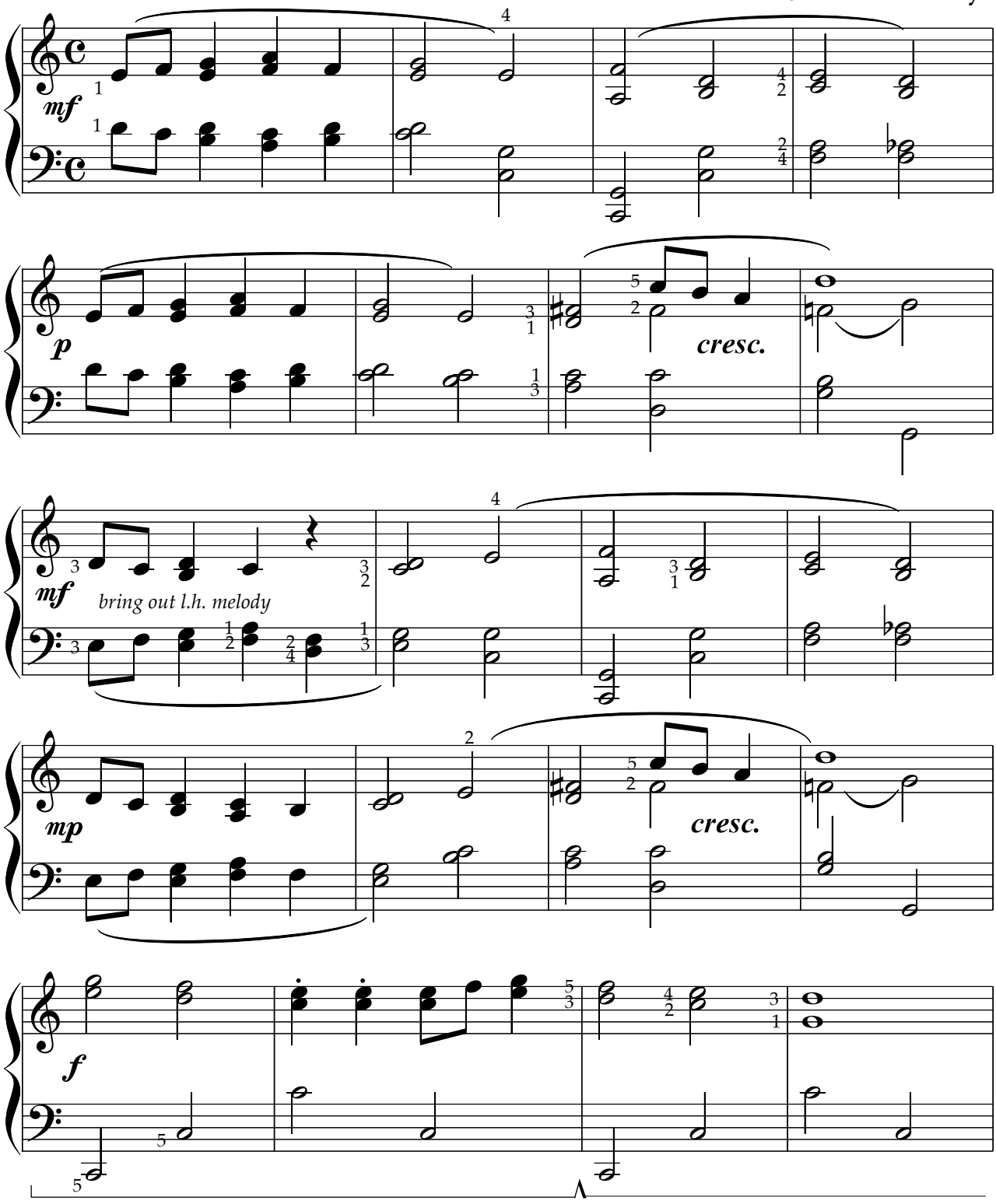

© 2000 Mondoy Music 1555 Pōhaku St. B-104 Honolulu HI 96817 808.845.8405. All rights reserved. Go listen to this music: www.mondoymusic.com. [Publications/Piano Students]. If this is a photocopy, your teacher has arranged to pay $1.00 royalty for each unit. Mahalo.

A tempo

mf

mp

f

ff

mf

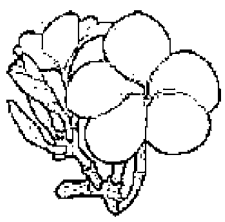

Double-Eye Jump Rope

Level 2

Robert M. Mondoy

Skipping Along

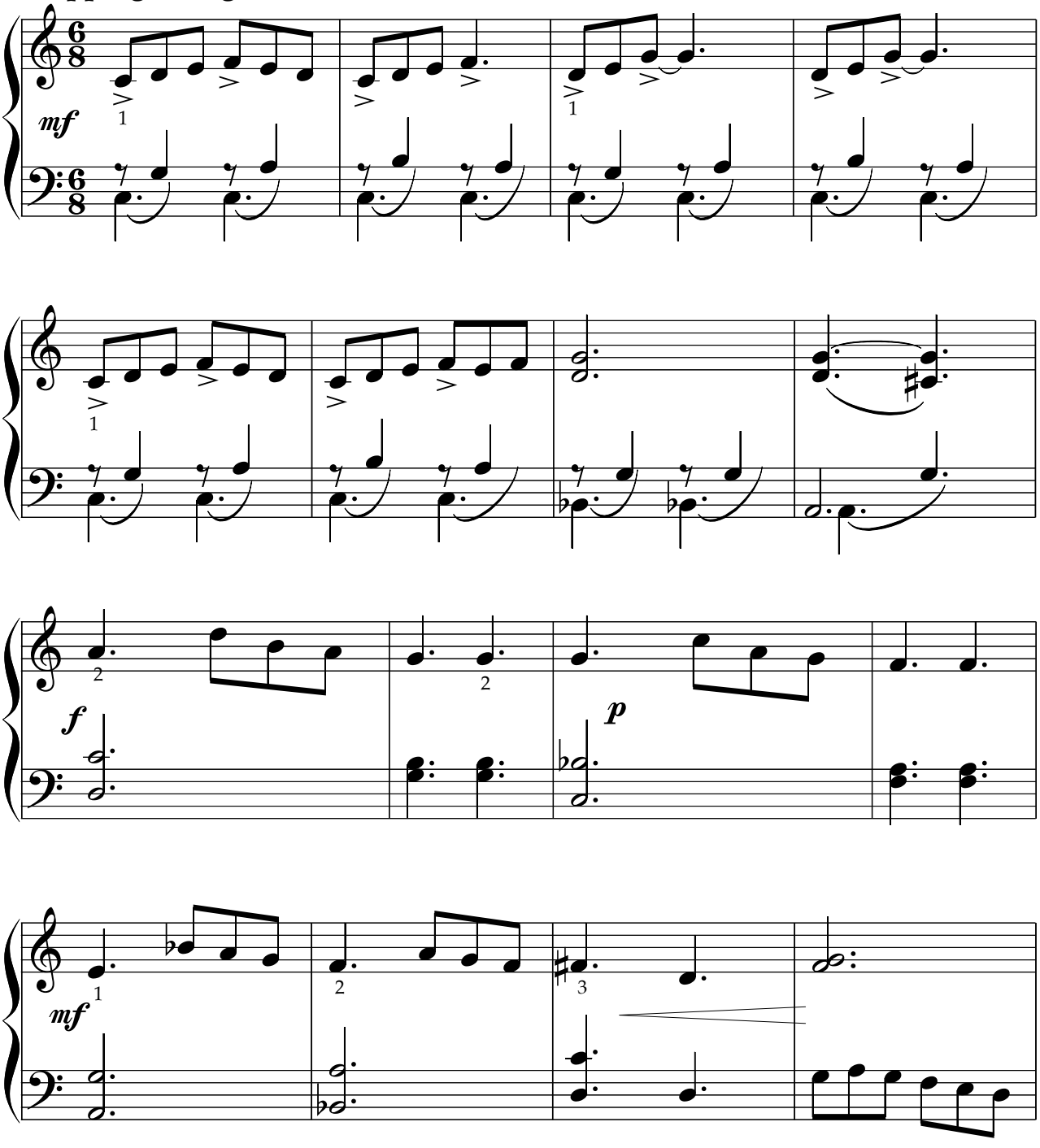

© 2004 Mondoy Music 1555 Pōhaku St. B-104 Honolulu HI 96817 808.845.8405. All rights reserved. Go listen to this music: www.mondoymusic.com. [Publications/Piano Students]. If this is a photocopy, your teacher has arranged to pay $1.00 royalty for each unit. Mahalo.

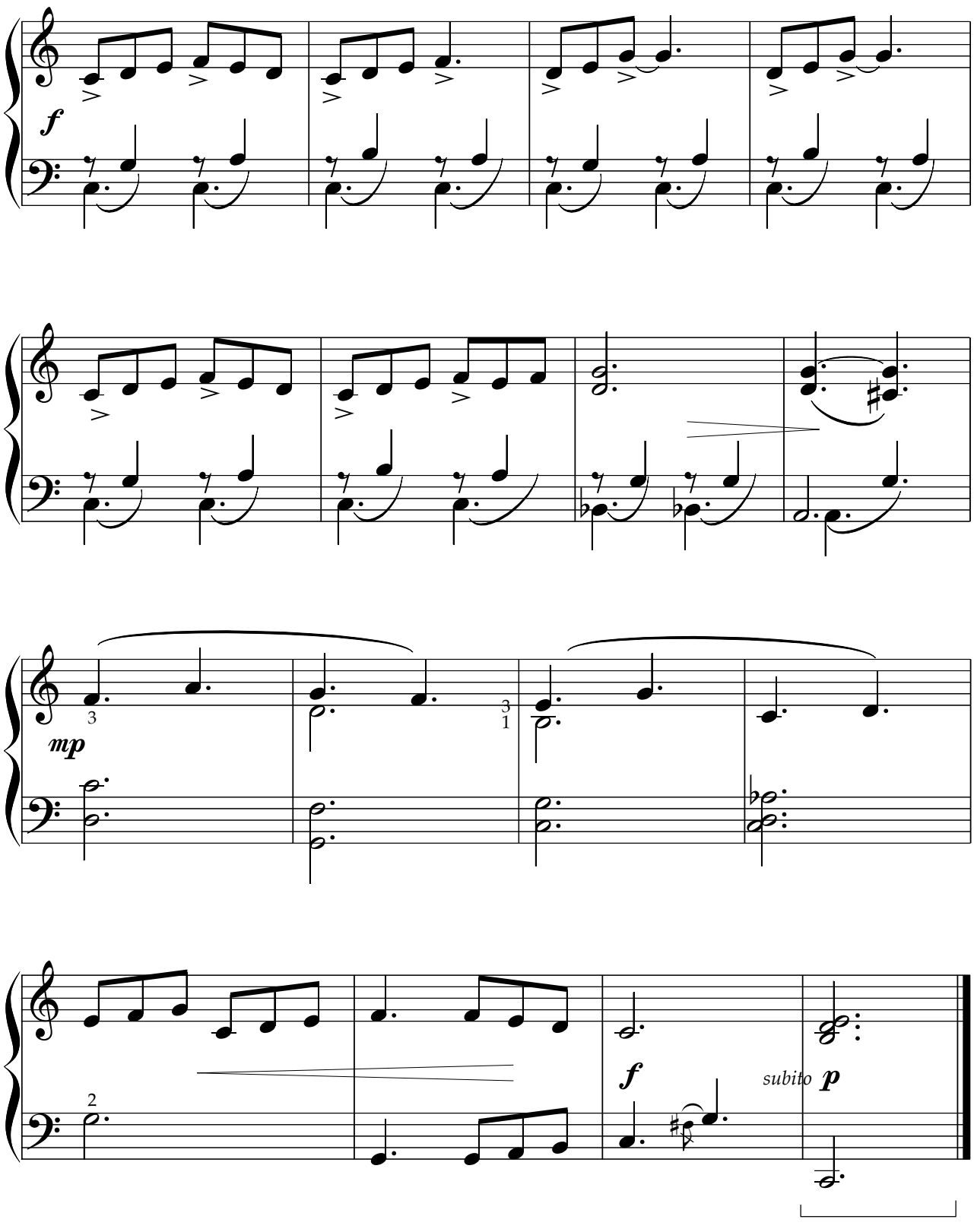
f
mp
3
3
1
2
f
subito p

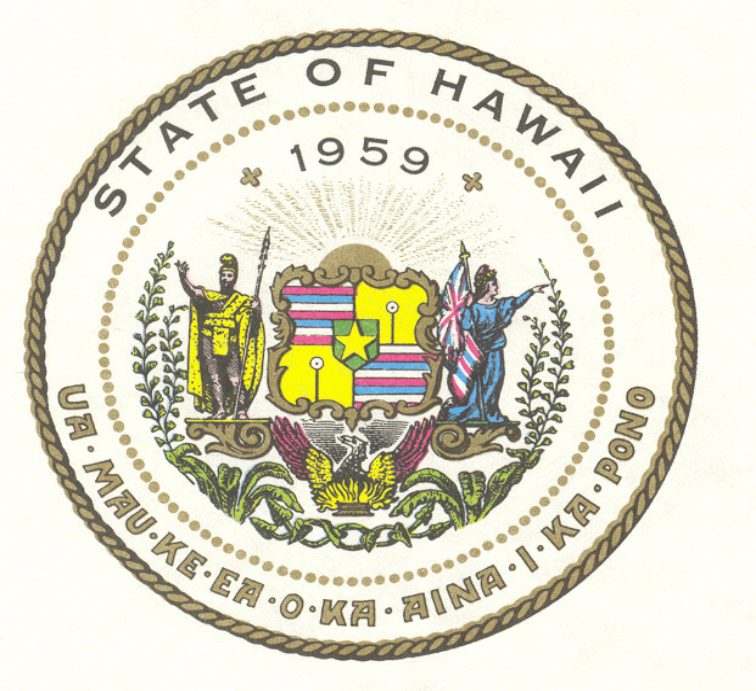
STATE OF HAWAII
1959
UA·MAU·KE·EA·O·KA·AINA·I·KA·PONO

Hawai‘i Pono‘ī

Hawai‘i National Anthem

Level 3

Text: King David Kalākaua

Music: Henry Berger, 1874
arr. Robert M. Mondoy, 2003

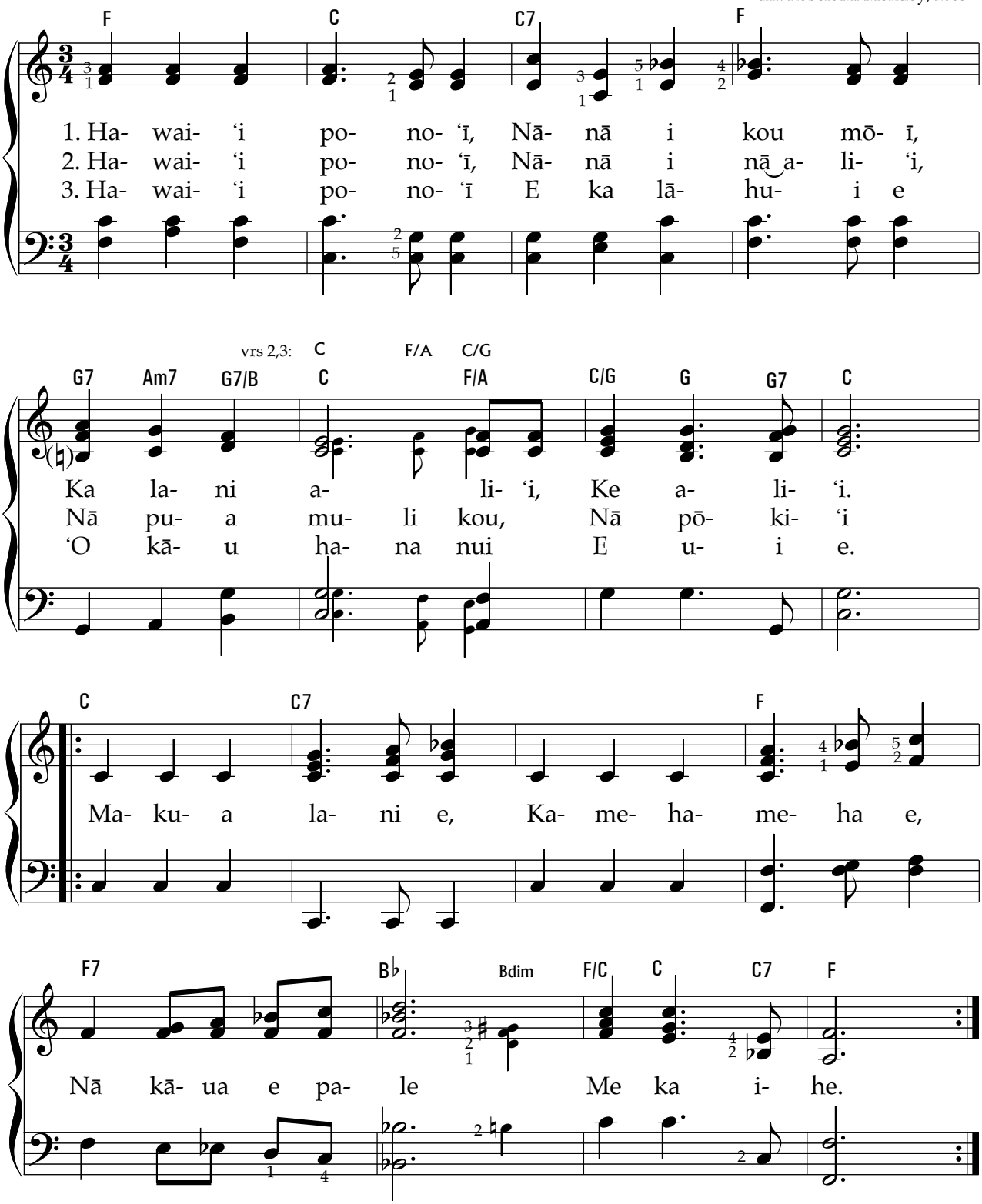

Typeset & arrangement © 2003 Mondoy Music 1555 Pōhaku St. B-104 Honolulu HI 96817 808.845.8405. All rights reserved. Please help support the creation of notated Hawaiian music by actively purchasing sheet music rather than photocopying. Go listen to this music: www.mondoymusic.com. [Publications/Piano Students]. If this is a photocopy, your teacher has arranged to pay $1.00 royalty for each unit. Mahalo.

Kamakou Forest Reserve, Molokaʻi *(mahalo to Jason Souza)*

Twinkle Star Thumb Turns

for Isabella Jack

Level 3

Robert M. Mondoy

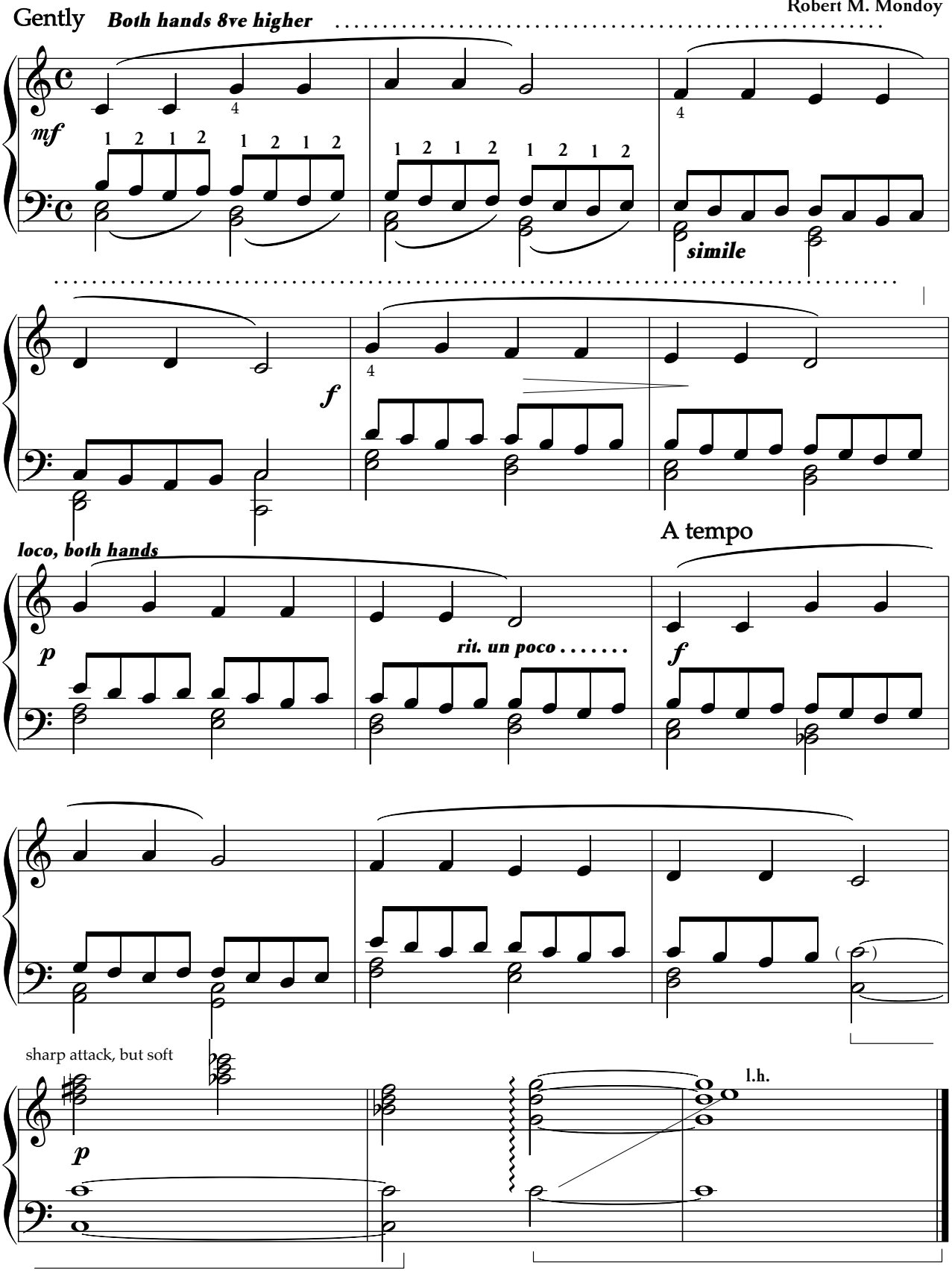

© 2000 Mondoy Music 1555 Pōhaku St. B-104 Honolulu HI 96817 808.845.8405. All rights reserved. Go listen to this music: http://home.att.net/~mondoymusic If this is a photocopy, your teacher has arranged to pay $1.00 royalty for each title unit. Mahalo.

Skateboarding (Papa Huila)

Level 3

Cruising along

Robert M. Mondoy

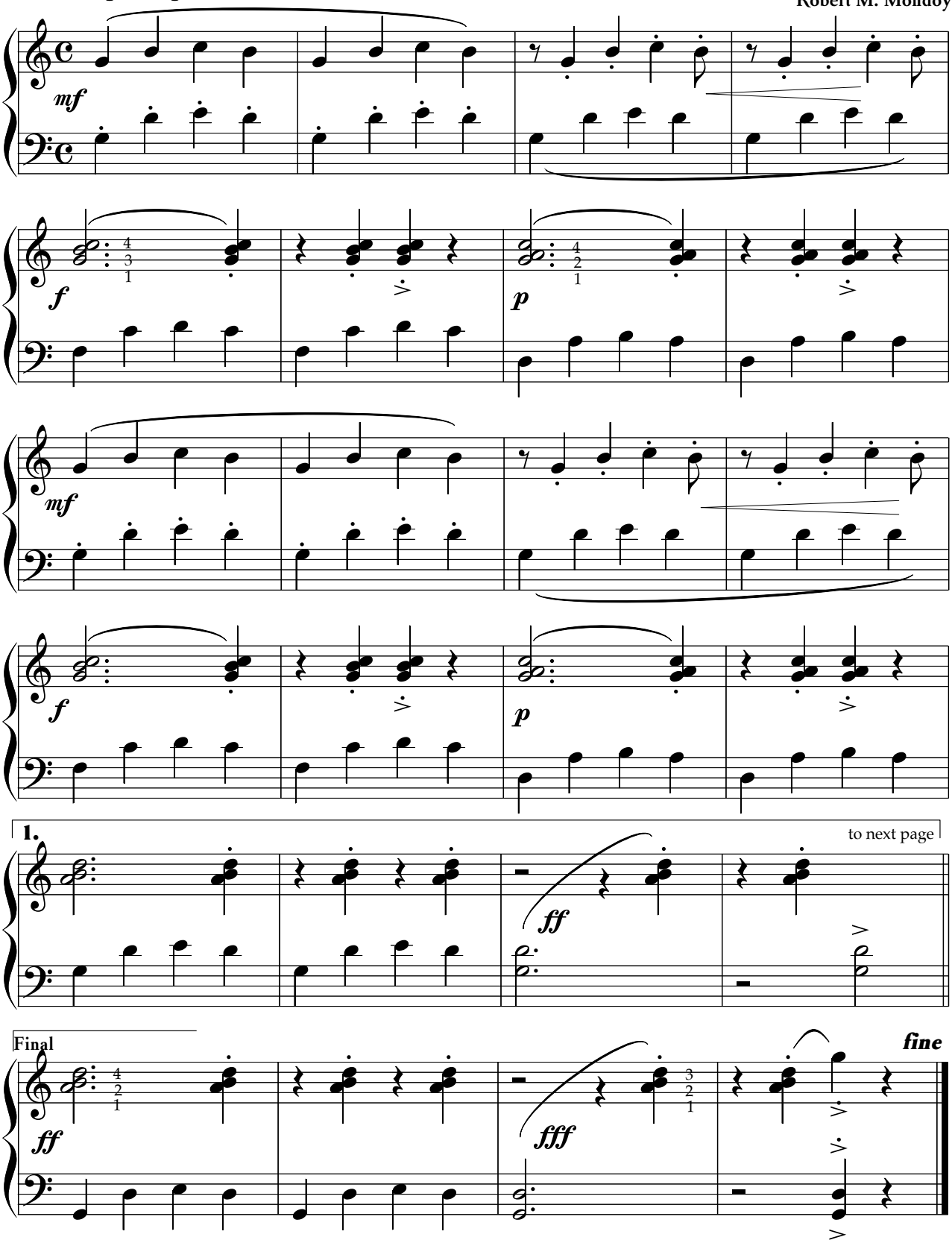

© 2000 Mondoy Music 1555 Pōhaku St. B-104 Honolulu HI 96817 808.845.8405. All rights reserved. Go listen to this music: http://home.att.net/~mondoymusic If this is a photocopy, your teacher has arranged to pay $1.00 royalty for each title unit. Mahalo.

mf

f

ff

mp

D.C.

Lei Maker

Level 3

Robert M. Mondoy

Moderato; Charmingly connected

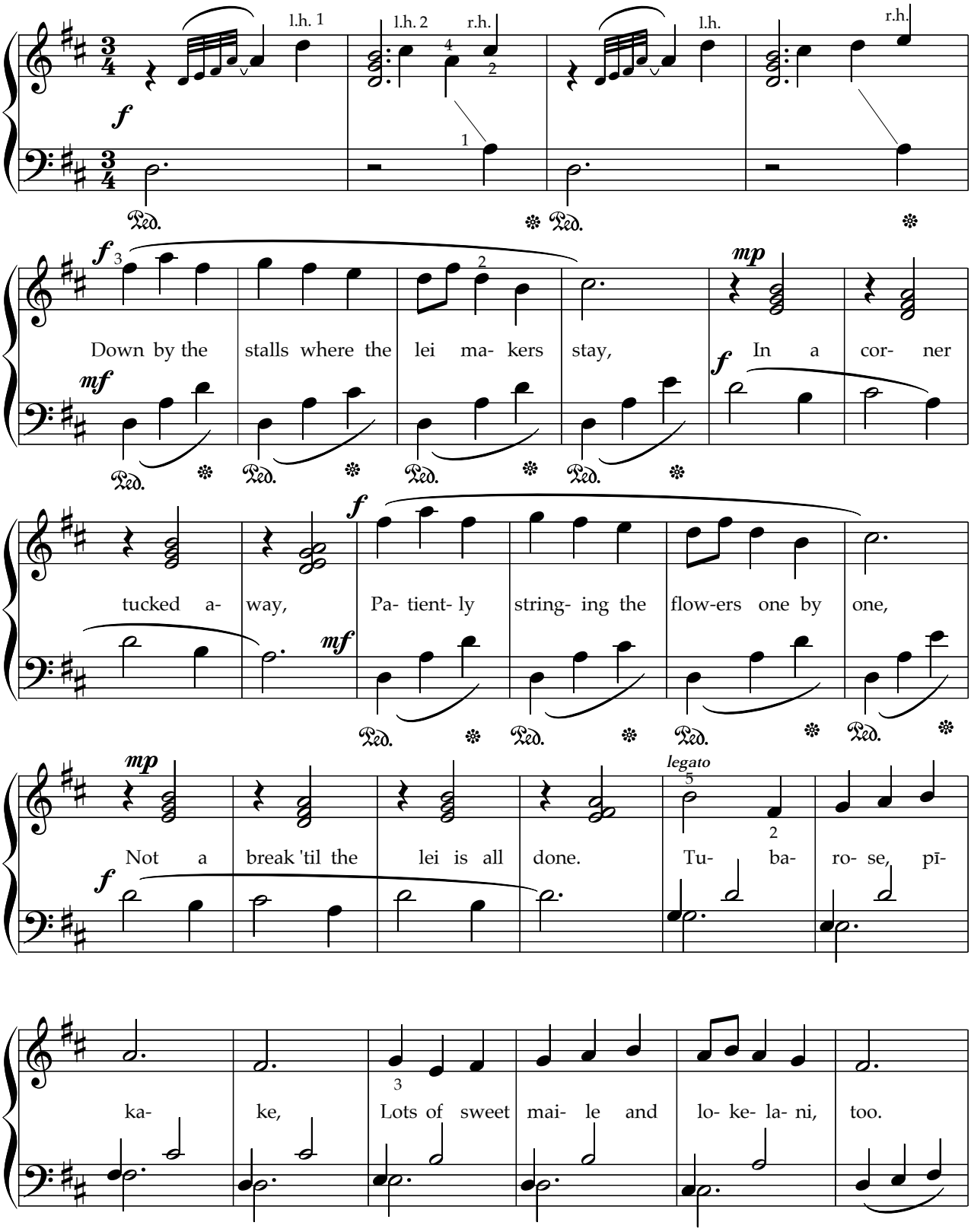

© 2003 Mondoy Music 1555 Pōhaku St. B-104 Honolulu HI 96817 808.845.8405. All rights reserved. Go listen to this music: www.mondoymusic.com. [Publications/Piano Students]. If this is a photocopy, your teacher has arranged to pay $1.00 royalty for each unit. Mahalo.

Fresh den- dro- bi- ums of ev- 'ry hue, All of this beau- ty be- cause

of what you do. Lei ma- ker, part of our Ha- wai- ‘i

f *mf*

Ped. ❊ Ped. ❊ Ped. ❊

rit. nei,

Adagio

"Aloha ‘Oe"

A tempo

You and your blos- soms say,

Ped. ❊ Ped. ❊ Ped. ❊

r.h. l.h. 1 l.h. 2 r.h.

"Al- o- ha ē!" *f*

Ped. ❊ Ped. ❊ Ped. ❊

r.h. l.h. 3

Ped. 8ve ❊

Hiking in a Hawai‘i Rain Forest

Level 3

Ho‘eae (Andante); Light footstepping; profound beauty

Robert M. Mondoy

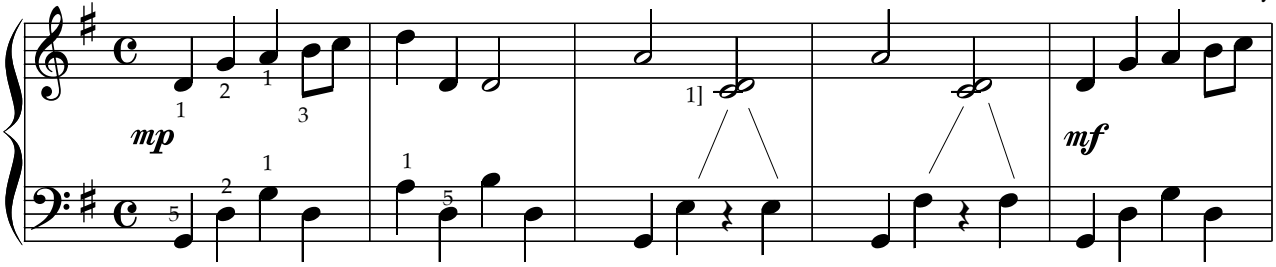

legato pedaling, by measure

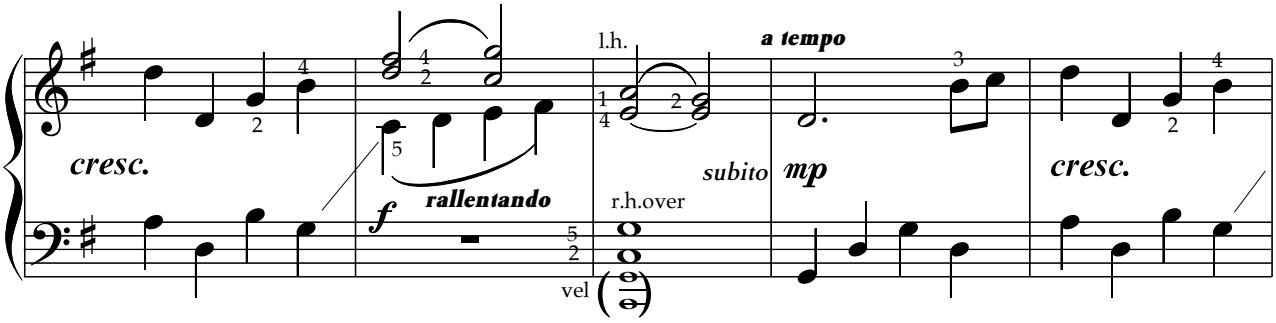

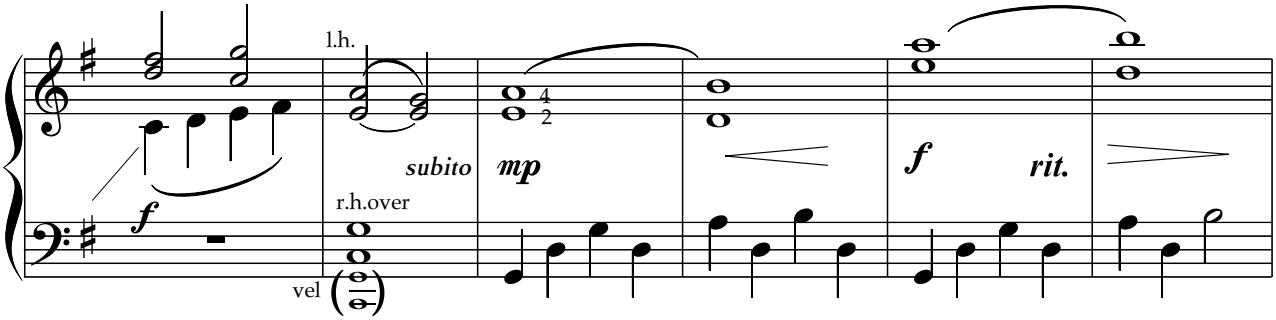

Kahiko (Ancient; stately)

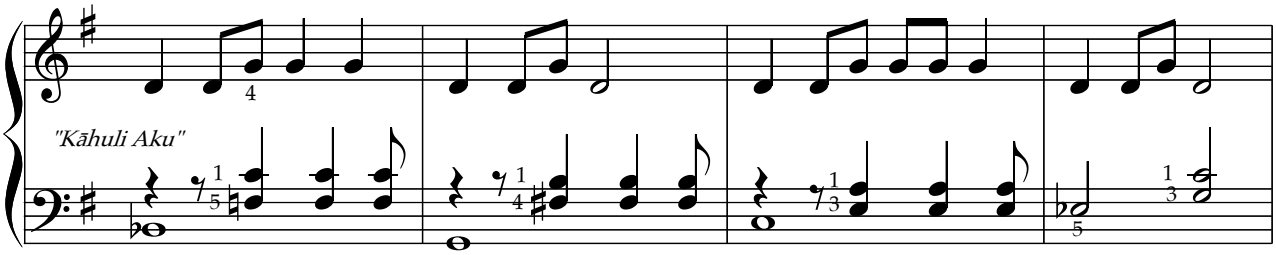

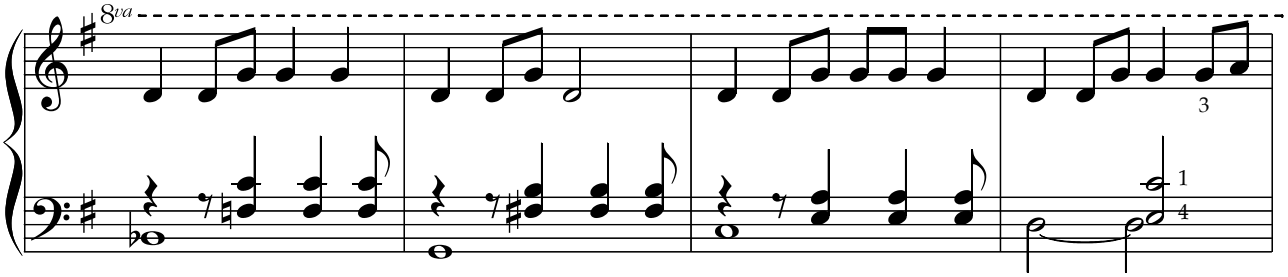

© 2003 Mondoy Music 1555 Pōhaku St. B-104 Honolulu HI 96817 808.845.8405. All rights reserved. Go listen to this music: www.mondoymusic.com. [Publications/Piano Students]. If this is a photocopy, your teacher has arranged to pay $1.00 royalty for each unit. Mahalo.

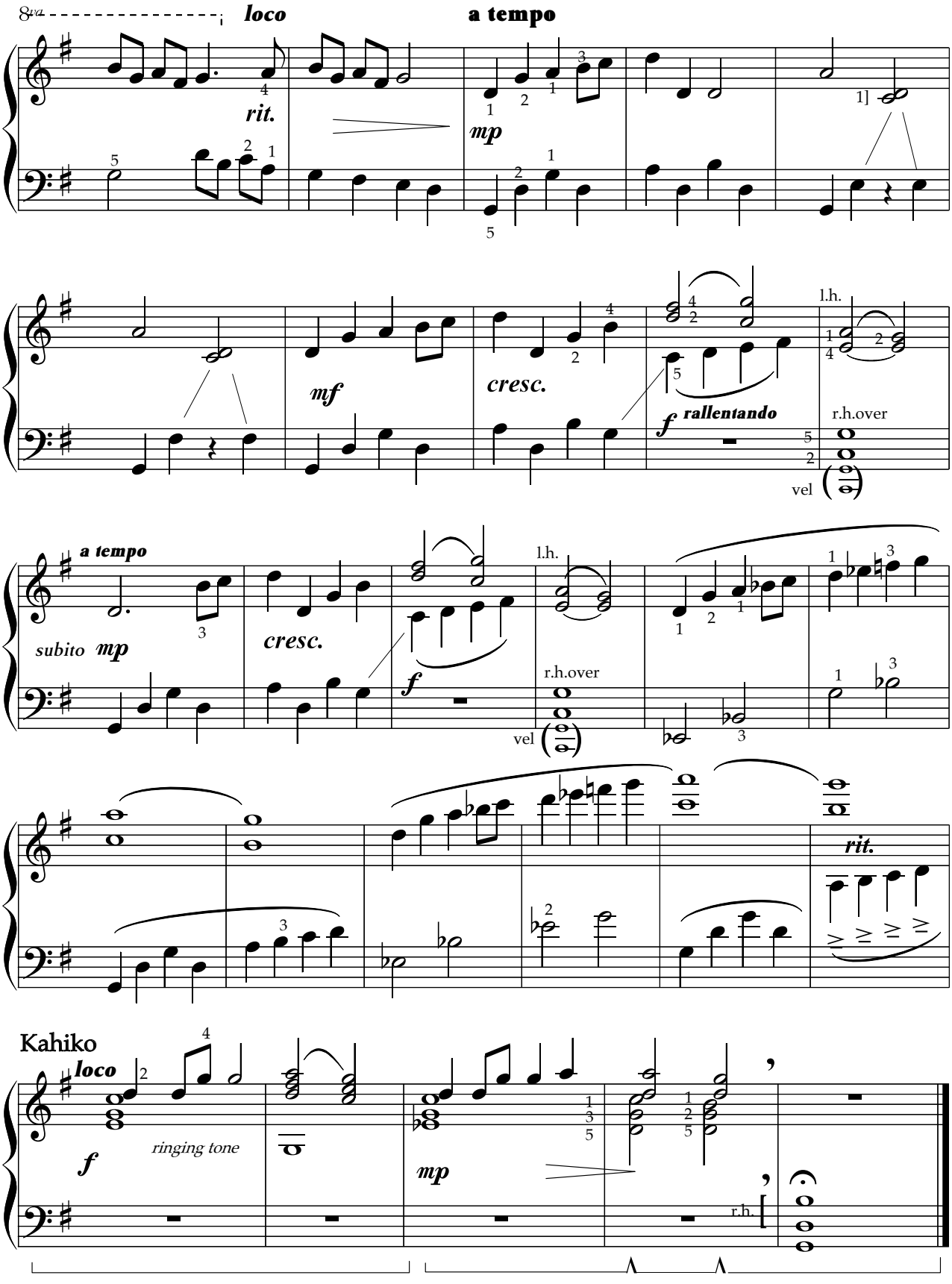
8va
loco
a tempo
rit.
mp
mf
cresc.
f rallentando
l.h.
r.h.over
vel
a tempo
subito mp
cresc.
f
l.h.
r.h.over
vel
rit.
Kahiko
loco
f
ringing tone
mp
r.h.

Canoe Race

from Nā Wā Kamali'i Vol. 3

for Teresa Mondoy-Jack

Level 4

Robert M. Mondoy

Allegro

♩ = 180

sempre staccato

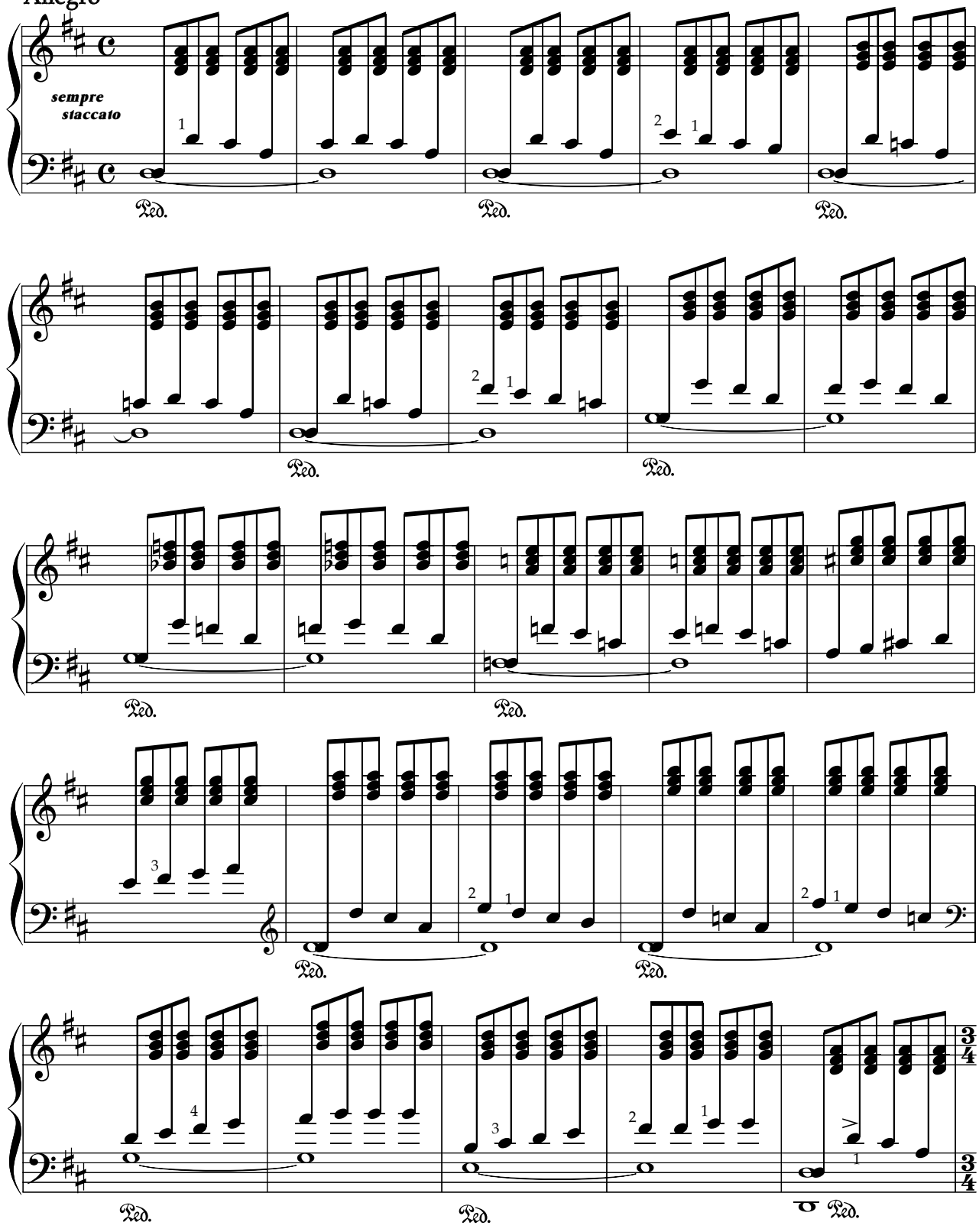

© 2003 Mondoy Music 1555 Pōhaku St. B-104 Honolulu HI 96817 808.845.8405. All rights reserved. Go listen to this music: www.mondoymusic.com. [Publications/Piano Students]. If this is a photocopy, your teacher has arranged to pay $1.00 royalty for each unit. Mahalo.

ritardando.....

Kahiko (Ancient; Stately)

ff

f

Ped.

❊ *no pedal, but molto legato*

ff

f

mf

f

allargando...

A tempo

sempre staccato

Ped.

Ped.

Ped.

Ped.

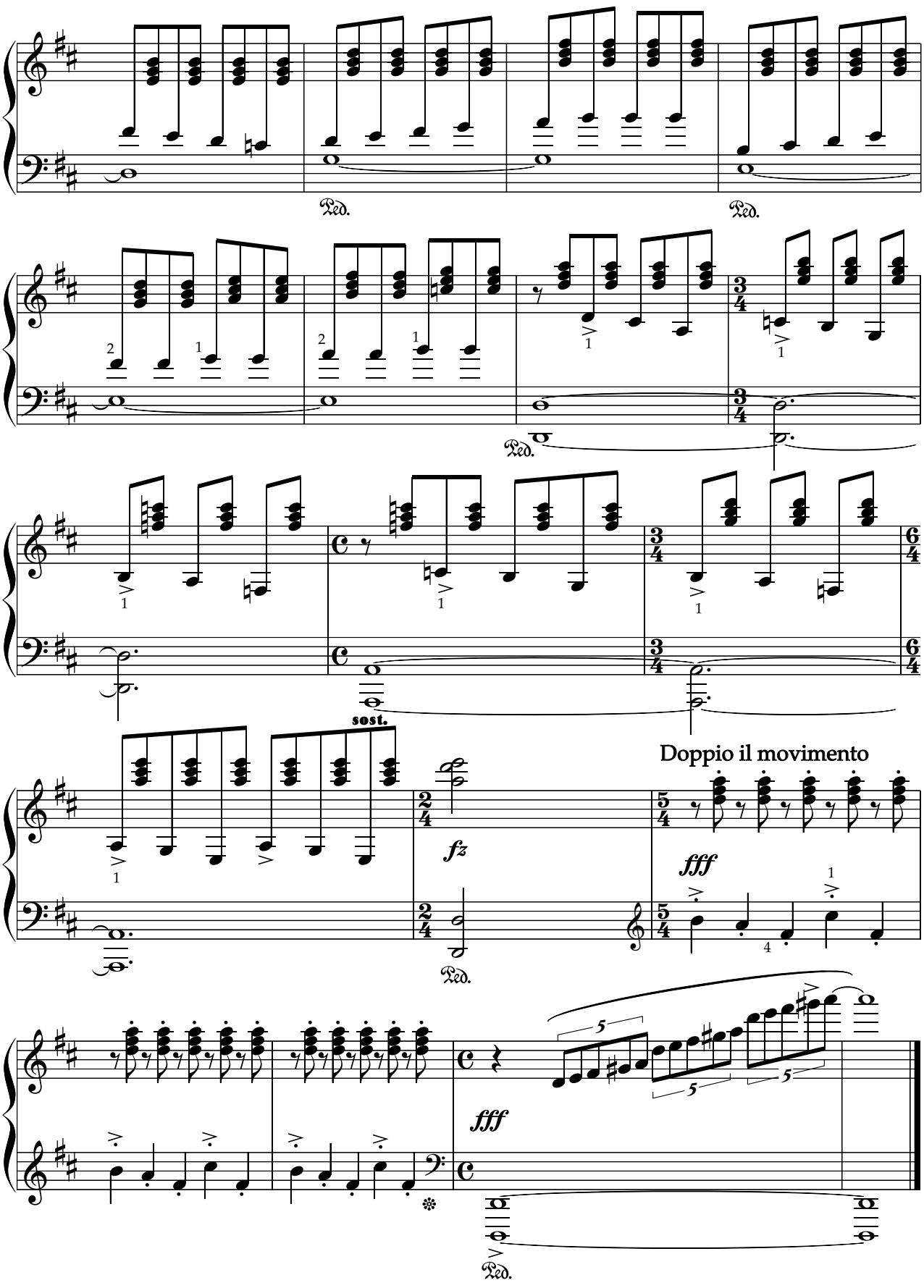
Ped.
Ped.
Ped.
sost.
fz
Ped.
Doppio il movimento
fff
fff
Ped.