

**D 30/31**

**Holy F**

# December 30/31 Holy Family

Use your PINK Binders for Christmas Season || Or tablets

## Carols b4 Mass; this order: **YELLOW**

- (72) *if needed, O Little Town of Bethlehem* [https://youtu.be/ndHO3B\\_tVyk?si=9omESkrs9zuU1s7m](https://youtu.be/ndHO3B_tVyk?si=9omESkrs9zuU1s7m)  
(75) *if needed, Once in Royal David's City* <https://youtu.be/QmspXB6lUeg?si=7wTG114D8TNx-85T>  
56 God's Surprise [Finger Cymbals, Rainstick] [https://youtu.be/QCvWqNZl-7w?si=C6\\_ezrINmlOe-zQS](https://youtu.be/QCvWqNZl-7w?si=C6_ezrINmlOe-zQS)  
79 See The Little Baby [Maraccas, guiro] <https://youtu.be/BVQIN6zDRMA?si=1ukds7gys8dLPbbd> a little diff

## Entrance Processional Antiphon **Unto Ua A Child is Born** [Monday]

[http://www.mondoymusic.com/sounds/bh/ENT\\_ANT\\_HTMS/UntoUsAChildIsBorn\\_Monday\\_ChristmasSsn.htm](http://www.mondoymusic.com/sounds/bh/ENT_ANT_HTMS/UntoUsAChildIsBorn_Monday_ChristmasSsn.htm)

**RM 30c** (short) Glory to God 5,7,11 **all other masses** [Bells, triangles on antiphon]

[http://www.mondoymusic.com/mp3/mp3\\_SM/s030c\\_GtG\\_Short\\_Monday.mp3](http://www.mondoymusic.com/mp3/mp3_SM/s030c_GtG_Short_Monday.mp3)

**RM 30b** (regular) Glory to God **9 am only** [Bells, triangles on antiphon]

[http://www.mondoymusic.com/mp3/mp3\\_SM/SM30b\\_Regular\\_CommRec.mp3](http://www.mondoymusic.com/mp3/mp3_SM/SM30b_Regular_CommRec.mp3)

**Psalm 128.3** May the Lord Bless Us All The Days [Harana] Monday

[https://youtu.be/b\\_zDROM3OQ0?si=xP4XQ45hn4K5NV9I](https://youtu.be/b_zDROM3OQ0?si=xP4XQ45hn4K5NV9I)

**SM 71** Gospel Acclamation for This Season [Bells, triangles on antiphon]

[http://www.mondoymusic.com/mp3/mp3\\_SM/s071\\_Instr.mp3](http://www.mondoymusic.com/mp3/mp3_SM/s071_Instr.mp3)

**82.** P.O.G. The Age of Expectation (Monday)

[http://www.mondoymusic.com/mp3/mp3\\_LIRA/119\\_TheAgeExpectation\\_Rob150408.mp3](http://www.mondoymusic.com/mp3/mp3_LIRA/119_TheAgeExpectation_Rob150408.mp3)

**RM 123-623 Priestly People Mass** Euch. Acclamations

RM 123-423 Preface Dialogue, Eucharistic Acclamations

RM 523 Final Doxology

SM 623 Lamb of God

Soundclips at: [http://www.mondoymusic.com/sounds/SM/00\\_PriestlyPeople\\_Mass.htm](http://www.mondoymusic.com/sounds/SM/00_PriestlyPeople_Mass.htm)

**93** Comm. Procession Song What Child Is This (**Powell Version!**) *click or sng # or below*

[http://www.mondoymusic.com/mp3/mp3\\_BH/093WCI\\_Pow\\_4p\\_INSTR.mp3](http://www.mondoymusic.com/mp3/mp3_BH/093WCI_Pow_4p_INSTR.mp3)

**72** *if needed* O Little Town of Bethlehem

[https://youtu.be/ndHO3B\\_tVyk?si=9omESkrs9zuU1s7m](https://youtu.be/ndHO3B_tVyk?si=9omESkrs9zuU1s7m)

**RM 700** Dismissal Dialogue

**60** Leavetaking Song: He Came Down From Heaven [Caribbean percussion; last verse bells, triangles]

<https://youtu.be/-aUjYhgSKDI?si=rPAxOfu-umRzQ11->

# 56. God's Surprise

Flexible (3 vrs) ♩=100

SCARLET RIBBONS, arr. R Mondoy 2023

Hn.

Tpt.

8

Tpt.

16 *mf* *crescendo....*

Hn.

Tpt.

24 **Not too forceful....** **becoming gentle....**

Hn.

Tpt.

# 56. God's Surprise

Flexible (3 vrs) ♩=100

SCARLET RIBBONS, arr. R Mondoy 2023

Hn.

Hn.

Hn. *mf* *crescendo....*

*Not too forceful....* *becoming gentle.....*  
Hn.

# 79. See the Little Baby

Caribbean style, playful  $\text{♩} = 100$

LITTLE BABY, arr. R Mondoy 2023

Hn.

Tpt.

3

Hn.

Tpt.

7

Verses (2) Lightly

Hn.

Tpt.

lightly

11

Hn.

Tpt.

14

Hn.

Tpt.

D.C.

# 79. See the Little Baby

Caribbean style, playful ♩=100

LITTLE BABY, arr. R Mondoy 2023

Verses (2) Lightly

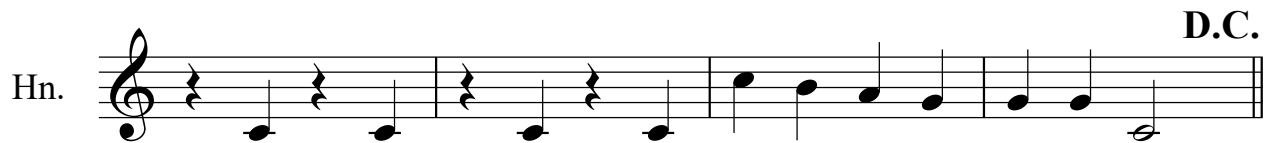
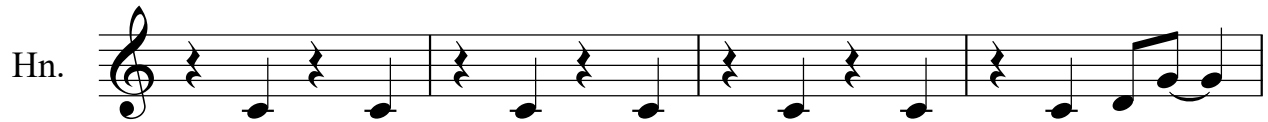

Eucharist  
Follows

# Unto Us A Child Is Born

Entrance antiphon

BH <sup>[SM]</sup> 30a

Repeatable

Stately, not too fast; play *p*  $\text{♩} = 92$

Robert M. Mondoy, 2020

The musical score is arranged in a standard orchestral format with the following parts from top to bottom:

- Fl.** (Flute): Treble clef, C major key signature, common time. Features a melodic line with some grace notes.
- Ob.** (Oboe): Treble clef, C major key signature, common time. Features a melodic line with grace notes.
- Cl.** (Clarinet): Treble clef, D major key signature, common time. Features a melodic line with grace notes.
- B. Cl.** (Bass Clarinet): Treble clef, D major key signature, common time. Features a melodic line with grace notes.
- Alto Sax.** (Alto Saxophone): Treble clef, D major key signature, common time. Features a melodic line with grace notes.
- Hn.** (Horn): Treble clef, C major key signature, common time. Features a sustained note with a grace note.
- C Tpt.** (C Trumpet): Treble clef, C major key signature, common time. Features a melodic line with grace notes.
- Tpt.** (Trumpet): Treble clef, D major key signature, common time. Features a melodic line with grace notes.
- Vln. 1** (Violin I): Treble clef, C major key signature, common time. Features a melodic line with grace notes.
- Vla.** (Viola): Bass clef, C major key signature, common time. Features a melodic line with grace notes.
- Vc.** (Violoncello): Bass clef, C major key signature, common time. Features a melodic line with grace notes.

# RM 30 Glory to God

Daniel Laginya, arr. R Mondoy 2002, 2012

Intro, w/kybrd ♩=138

Hn.(Trp 2,3) 

Hn.(Trp 2,3) 

**Refrain**

Hn.(Trp 2,3) 

Hn.(Trp 2,3) 

Hn.(Trp 2,3) 

Hn.(Trp 2,3) 

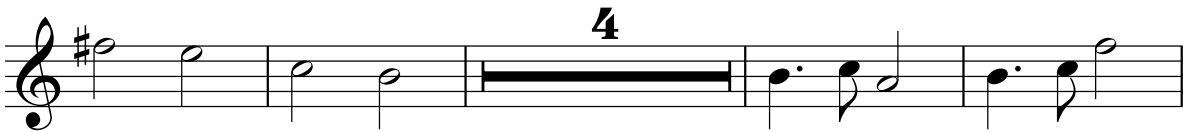
Hn.(Trp 2,3) 

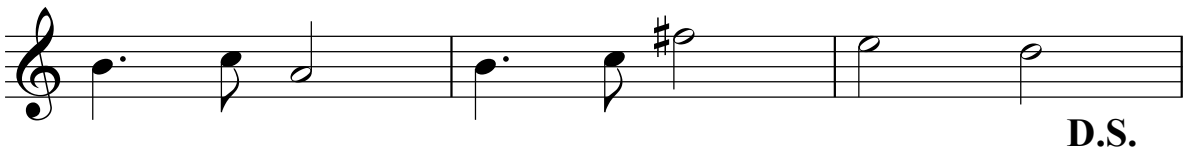
Hn.(Trp 2,3) 

Hn.(Trp 2,3) 

4

Hn.(Trp 2,3)

Hn.(Trp 2,3)

Hn.(Trp 2,3)

Last Refrain

Hn.(Trp 2,3)

Hn.(Trp 2,3)

Hn.(Trp 2,3)

Hn.(Trp 2,3)

# SM (RM) 30c SHORT Christmas Glory to God / Standard refrain only

Refrain ♩=138

R Mondoy 2002, 2012, maj rev 2023

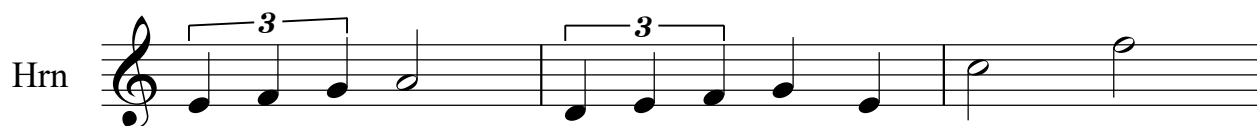
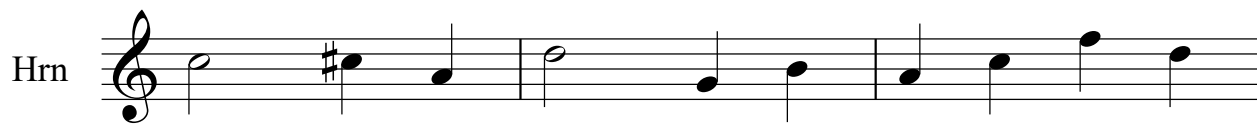

# Ps 128.2 May The Lord [Harana]

Antiphon: Harana Style (2 vrs)  $\text{♩} = 92$

R.Mondoy, 1999. Arr. R Mondoy 2021

Hn.

Tpt.

Hn.

Tpt.

Hn.

Tpt.

13 *(final time: rall. molto)*

Hn.

Tpt.

15

Hn.

Tpt.

repeatable | to verses | final

# Ps 128.2 May The Lord [Harana]

**Antiphon: Harana Style (2 vrs)** ♩=92

R.Mondoy, 1999. Arr. R Mondoy 2021

Hn.

Hn.

Hn.

Hn.

*(final time: rall. molto)*

Hn.

# SM 71 Gospel Acclamation

"Light of the Nations Mass"

Acclamation  $\text{♩} = 100$

Robert M. Mondoy, 1995, arr. R Mondoy 2005, 2013

# SM 71 Gospel Acclamation

"Light of the Nations Mass"

**Acclamation** ♩=100

Robert M. Mondoy, 1995, arr. R Mondoy 2005, 2013

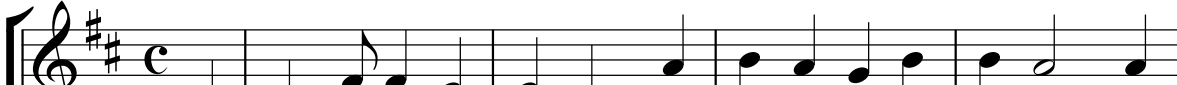

# . The Age of Expectation

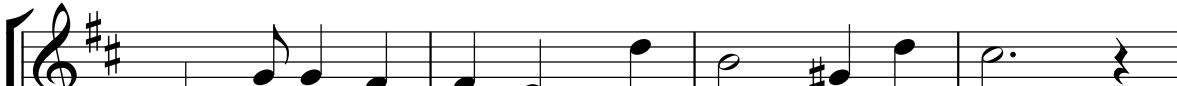
Hawaiian slack-key style (3 vrs)  KA MANA'OLANA, R. Mondoy 1995, arr. R Mondoy 2023

Hn.   
Tpt. 

Hn.   
Tpt. 

Hn.   
Tpt. 

possible keyboard  
vamp inserted here

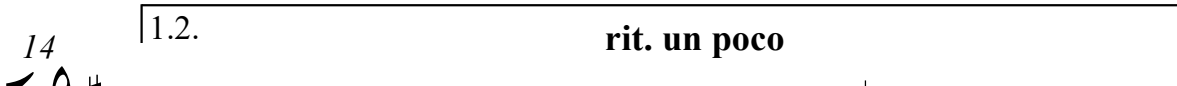
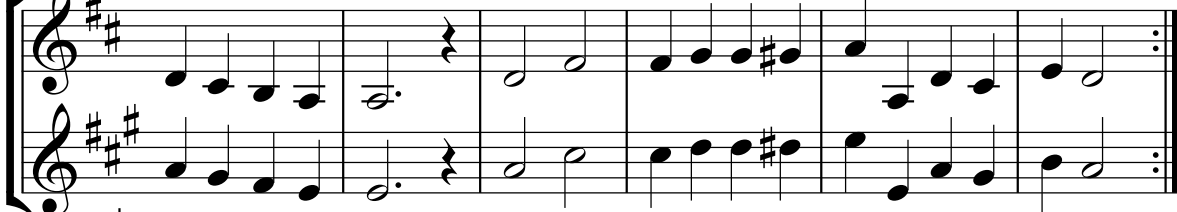
14   
Tpt. 

1.2. rit. un poco

20   
Tpt. 

final  tag here as wanted

molto rall.

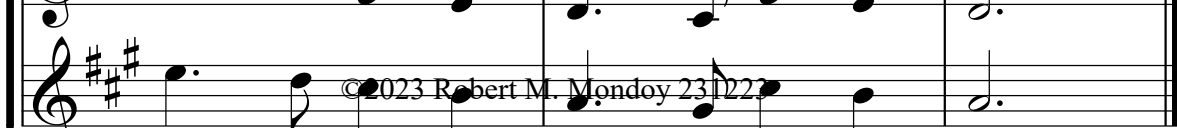
Hn.   
Tpt. 

©2023 Robert M. Mondoy 231223

# . The Age of Expectation

Hawaiian slack-key style (3 vrs) (AMANA) ANA, R. Mondoy 1995, arr. R Mondoy 2023

Hn.

Hn.

Hn.

Hn. 1.2.

possible keyboard vamp inserted here

Hn. rit. un poco

Hn. final .S. tag here as wanted

Hn. molto rall.

# RM 123 Preface Dialogue

Play Introduction ♩=116

R Mondoy, 2002, rev. 2014

# RM 223 Holy

# RM 323 Memorial Acclamation

Play with president ♩=116

# RM 423 Doxology/ Amen

35 Play with president ♩=116

# RM 123 Preface Dialogue

Play Introduction ♩=116

R Mondoy, 2002, rev. 2014

Hn. 

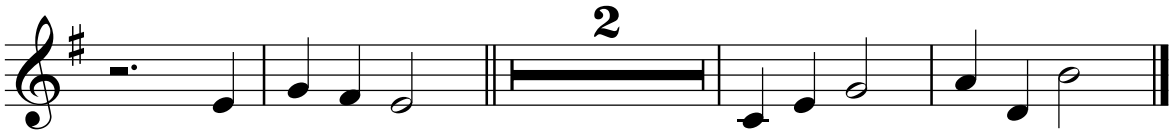
Hn. 

# RM 223 Holy

♩=116

Hn. 

Hn. 

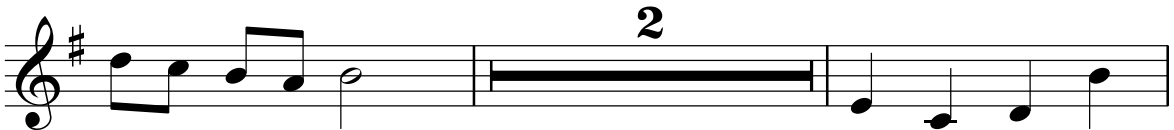
Hn. 

Hn. 

# RM 323 Memorial Acclamation

Play with presider ♩=116

Hn. 

When...

Hn. 

Hn. 

# RM 423 Doxology/ Amen

Play with presider ♩=116

Hn. 

Hn. 

"Amen"

Hn. 

# RM 523 Embolism/Final Doxology

Priestly People, arr 2014 R Mondoy

Hn. **10**

(presider)

Tpt. **10**

(presider)

11

Hn.

Tpt.

# RM 523 Embolism/Final Doxology

Priestly People, arr 2014 R Mondoy

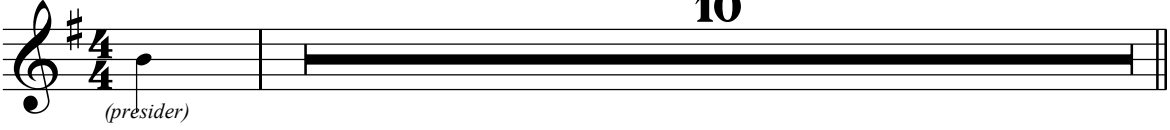
Hn.  **10**

*(presider)*

Hn. 

# RM 623 Lamb of God

Priestly People, arr. R Mondoy 2014

# BH 93 What Child Is This (Powell)

English,, arr. R Powell (GIA)

**Intro.**

Hn. Hn.

**Vrs 1** **Refrain**

Hn. Hn.

**Vrs 2** **Refrain**

Hn. Hn.

**BRIDGE**

Hn. Ma ry

**Vrs 3**

Hn. Hn. Hn.

**Refrain**

Hn.

# BH 93 What Child Is This (Standard)

3 verses ♩=100

English,, arr. R Mondoy 2021

Hn.

Tpt.

4

Hn.

Tpt.

8

Hn.

Tpt.

12

Hn.

Tpt.

# BH 93 What Child Is This (Standard)

3 verses ♩=100

English,, arr. R Mondoy 2021

Hn. 

Hn. 

Hn. 

# RM 623 Lamb of God

Priestly People, arr. R Mondoy 2014

Hn. 

Hn. 

Hn. 

# 72 O Little Town of Bethlehem

Stately, 4 vrs. ♩=100

ST. LOUIS, Lewis Redner (1831-1908), arr. R Mondoy 2021

Hn. Tpt.

4  
Hn. Tpt.

8  
Hn. Tpt.

12  
Hn. Tpt.

# 72 O Little Town of Bethlehem

**Stately, 4 vrs.** ♩=100

ST. LOUIS, Lewis Redner (1831-1908), arr. R Mondoy 2021

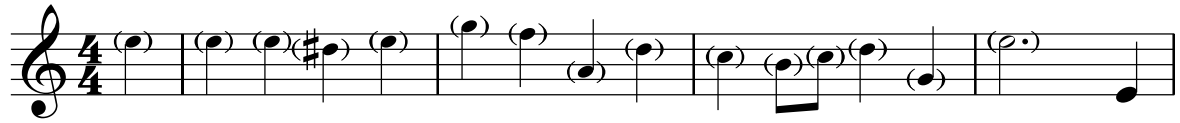
Hn. 

Hn. 

Hn. 

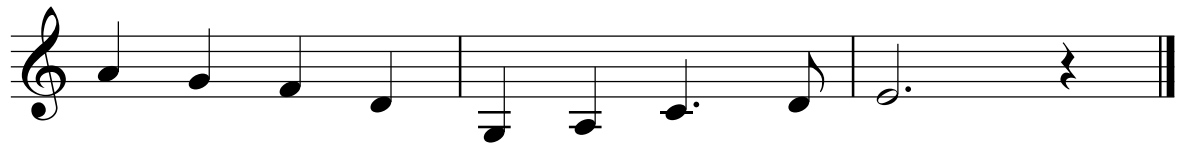
Hn. 

# Dismissal Dialogue

# RM 700

"Paschal Mystery Mass"

Robert M. Mondoy, 1984, 1996, 2012, 2014

With assembly "Thanks be to God"

The musical score is arranged in a standard orchestral format with the following parts from top to bottom:

- Flute
- Recorder
- Oboe
- Clarinet 1
- Clarinet 2
- Bass Clarinet in B $\flat$
- Alto Saxophone
- Horn in F
- Trumpet in C
- Trumpets 1,2
- Violin 1
- Violin 2
- Viola
- Violoncello

# BH 60 He Came Down

African/Caribbean; 3 vrs ♩=100

Cameroon Traditional, arr. R Mondoy 2021

# BH 60 He Came Down

African/Caribbean; 3 vrs ♩=100

Cameroon Traditional, arr. R Mondoy 2021

Hn. *fine* (to next verse) D.C.