

ORC

Nov 30/Dec 1 I Advent [cycle C]

G: 8 Isaiah the Prophet

same tune only: <https://youtu.be/eaQxm2vMM1c>

Ps 25² To You, O Lord [Mele Hikina]

http://www.mondoymusic.com/p025_2_MeleHikina_2024.mp3

SM 70b Gospel Acclamation Vrs

http://www.mondoymusic.com/mp3/mp3_SM/s070b_Itlmsm_Aeolian_CycleB_Fall.mp3

21 Savior of the Nations Come (tambourines)

<https://youtu.be/ldb56S3ZQ7M>

Eucharistic Acclamations Light of The Nations Mondoy)

RM 121- 421 [Use the preceeding link for individual SATB & desc. Parts]

Preface Dialogue http://www.mondoymusic.com/mp3/mp3_SM/s121_4p.mp3

Holy Holy Holy http://www.mondoymusic.com/mp3/mp3_SM/s221_ALL.mp3

Memorial Acc. http://www.mondoymusic.com/mp3/mp3_SM/s321_ALL.mp3

Amen: http://www.mondoymusic.com/mp3/mp3_SM/s421_ALL.mp3

SM 521d Final Doxology

http://www.mondoymusic.com/mp3/mp3_SM/s521d_4p_ALL.mp3

SM 624 Lamb of God Fullness of Faith

http://www.mondoymusic.com/mp3/mp3_SM/r624_FoF_All.mp3

C.P. 11 My Soul in Stillness Waits <https://youtu.be/9MwVp4K9IAk>

RM 700 Dismissal Dialogue

http://www.mondoymusic.com//mp3/mp3_SM/s700_RMNov11.mp3

L.T. 10 Lift Up Your Heads, O Mighty Gates <https://youtu.be/Iy2JyS0F-F0>

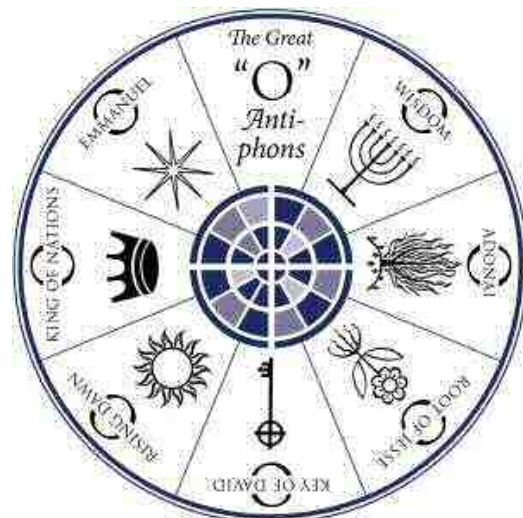

BH 8 Isaiah the Prophet

♩=63

JUDAS & MARY, Sydney Carter (b.1915), arr. R. Mondoy 2013

Verses 1,2, Tacet 3, play 4

BH 8 Isaiah the Prophet

♩=63

Verses 1,2, Tacet 3, play 4

JUDAS & MARY, Sydney Carter (b.1915), arr. R. Mondoy 2013

Hn.

Hn.

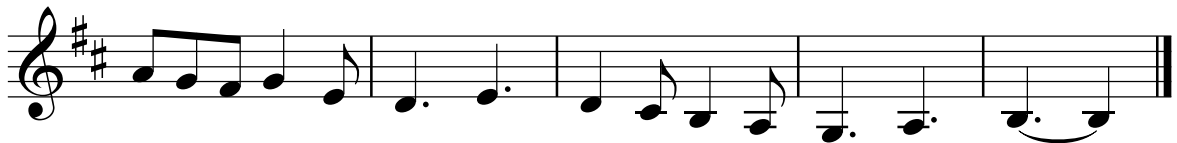

Stately $\text{♩} = 80$

Ps 25.2 To You O Lord [Mele Hikina]

R. Mondoy, 1996, arr. R Mondoy 2021

SM 70b Gospel Acclamation 2018

Robert M. Mondoy, 2004, arr, 2012

Hn.

Tpt.

5

Hn.

Tpt.

9

Hn.

Tpt.

SM 70b Gospel Acclamation 2018

Robert M. Mondoy, 2004, arr, 2012

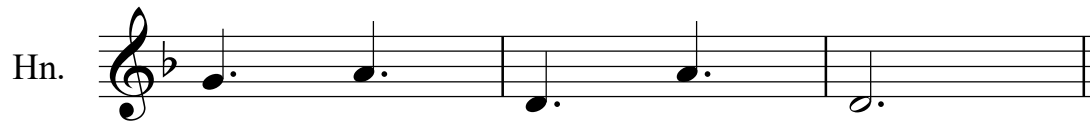
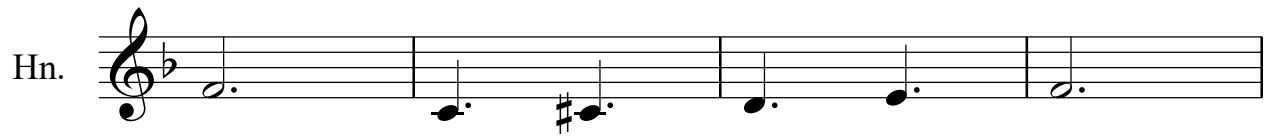
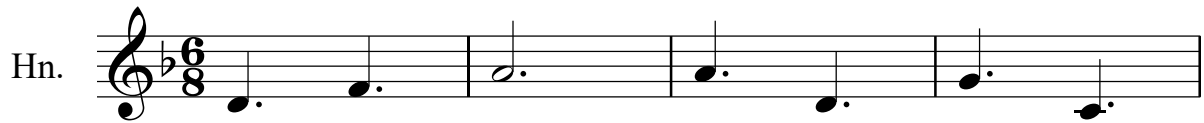

BH 21 Savior of the Nations, Come

Verses 1 only $\text{♩} = 100$

NUN KOMM, DER HEIDEN HEILAND, arr. R Mondoy 2013

BH 21 Savior of the Nations, Come

Verses 1 only $\text{♩} = 100$

NUN KOMM, DER HEIDEN HEILAND, arr. R Mondoy 2013

Hn. 

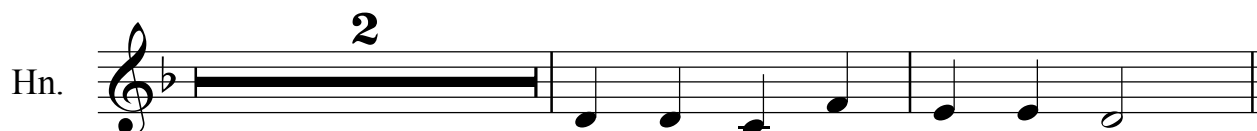
Hn. 

Vrs 2, 3, 5: Play this
Vrs 4 Tacet

Hn. 

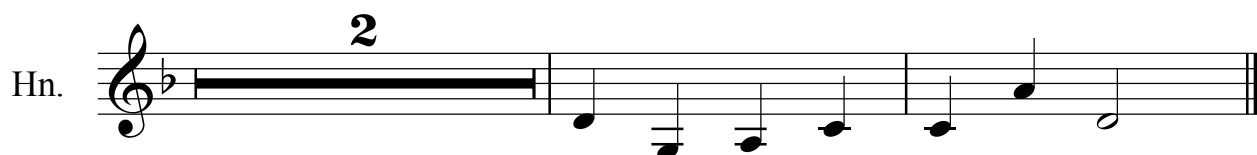
Hn. 

RM 121 Preface Dialogue Light of the Nations

With president:

Robert M. Mondoy, 1996, arr 1997, 2012

RM 221 Holy Light of the Nations

With assembly

Robert M. Mondoy, 1996, arr 1997

RM 321 Memorial Acclamation B Light of the Nations

"the mystery..."

With assembly

Robert M. Mondoy, 1996, arr 1997

RM 421 Amen Light of the Nations

"for ever.."

With assembly

Robert M. Mondoy, 1996, arr 1997

RM 121 Preface Dialogue Light of the Nations

With presider:

Robert M. Mondoy, 1996, arr 1997, 2012

Hn.

RM 221 Holy Light of the Nations

With assembly

Robert M. Mondoy, 1996, arr 1997

Hn.

RM 321 Memorial Acclamation B Light of the Nations

"the mystery..."

With assembly

Robert M. Mondoy, 1996, arr 1997

Hn.

RM 421 Amen Light of the Nations

"for ever.."

With assembly

Robert M. Mondoy, 1996, arr 1997

Hn.

SM 521d Final Doxology

R. Mondoy, 1996, 2012, arr. R Mondoy 2024

$\text{♩} = 100$

SM 624 Lamb f God [Fullness of Faith]

R. Mondoy,yr, arr. R Mondoy 2024

$\text{♩} = 100$

7 1.2.

15 3.

20

SM 624 Lamb f God [Fullness of Faith]

R. Mondoy, yr, arr. R Mondoy 2024

♩=100

Hn. 

Hn. 

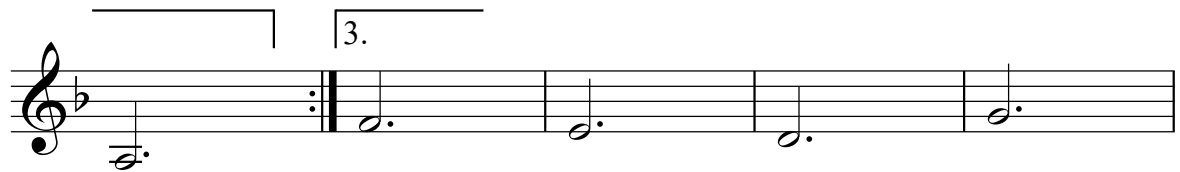
Hn. 

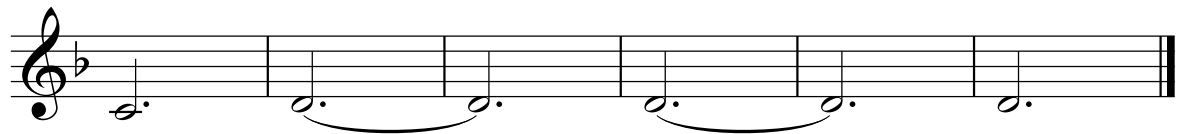
Hn. 

BH 11 My Soul In Stillness Waits

♩=60

Introduction

Marty Haugen, 1982, arr. R Mondoy 1985

5 Refrain

BH 11 My Soul In Stillness Waits

♩=60

Introduction

Marty Haugen, 1982, arr. R Mondoy 1985

Hn.

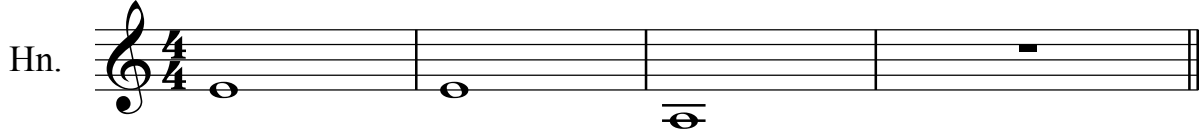

Refrain

Hn.

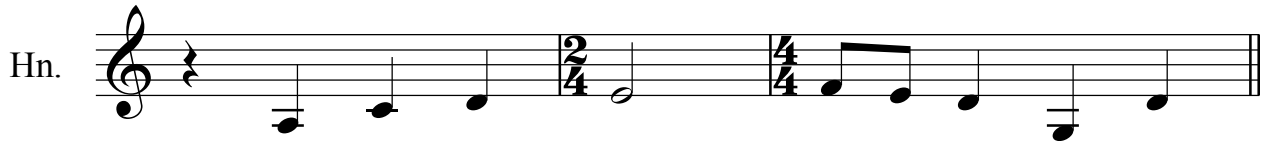

Hn.

Repeating Refr. D.S.

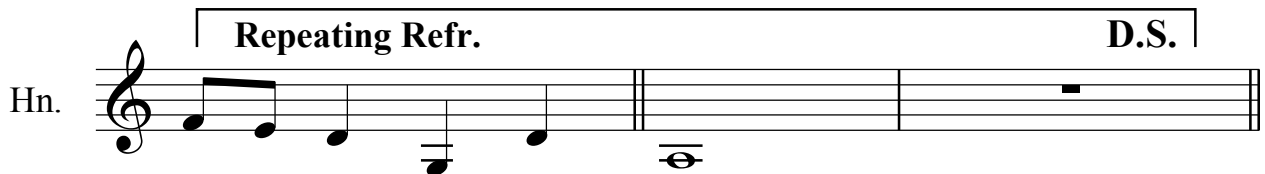

Hn.

Final

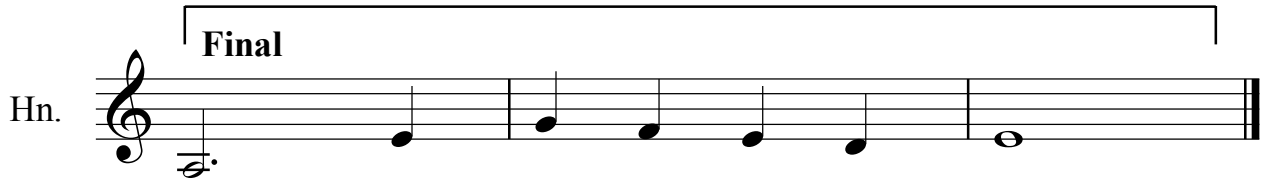

Hn.

to verses

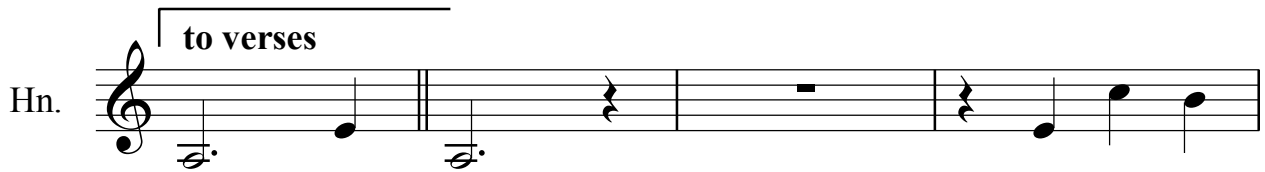

Hn.

3

D.S.

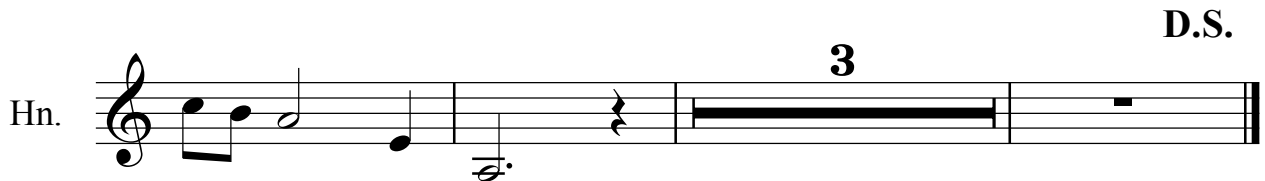

Dismissal Dialogue

RM 700

"Paschal Mystery Mass"

Robert M. Mondoy, 1984, 1996, 2012, 2014

With assembly "Thanks be to God"

The musical score is arranged in a standard orchestral format with the following parts from top to bottom:

- Flute
- Recorder
- Oboe
- Clarinet 1
- Clarinet 2
- Bass Clarinet in B \flat
- Alto Saxophone
- Horn in F
- Trumpet in C
- Trumpets 1,2
- Violin 1
- Violin 2
- Viola
- Violoncello

BH 10 Lift Up Your Heads [Truro]

Vrs. 1 $\text{♩} = 100$

TRURO, arr. R Mondoy 2021

Hn.

Tpt.

Hn.

Tpt.

16 Vrs. 2

Hn.

Tpt.

Hn.

Tpt.

32 Vrs. 3 desc. Vrs. 4

Hn.

Tpt.

56

rit. . .

Hn.

Tpt.

BH 10 Lift Up Your Heads [Truro]

Vrs. 1 $\text{♩} = 100$

TRURO, arr. R Mondoy 2021

Hn. 

Hn. 

Hn. 

Vrs. 2

Hn. 

Hn. 

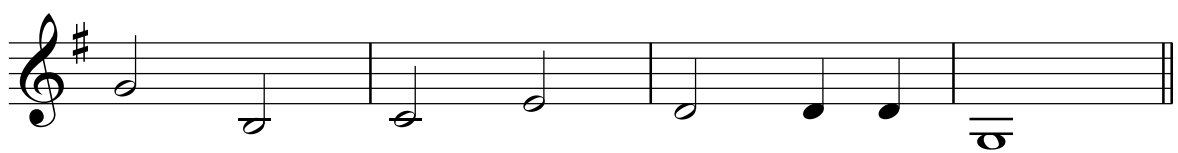
Hn. 

Vrs. 3 *desc.*

16

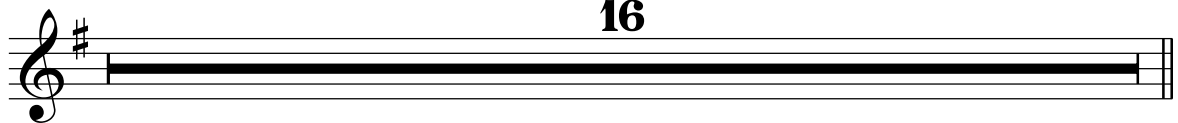
Hn. 

Vrs. 4

Hn. 

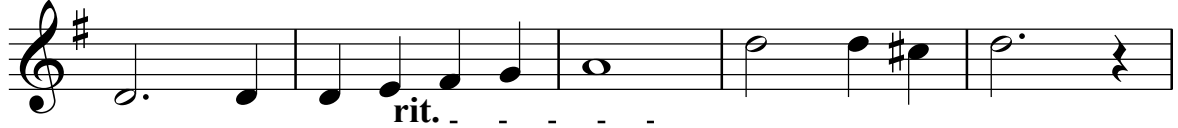
Hn. 

Hn. 