

Dec 9

8am

# Immaculate Conception Dec 9 Monday 8am

514 Immaculate Mary <https://youtu.be/CgD2UpvQNaE>

RM 27.3 Glory to God Hurd (Dec 8 only)

Judith 13 You Are the Highest Honor of Our Race Mondoy  
[http://www.mondoymusic.com/mp3/mp3\\_PS/00Judith13.mp3](http://www.mondoymusic.com/mp3/mp3_PS/00Judith13.mp3)

**SM 70a** Gospel Acclamation [Worthy To Stand] Verse 6  
[http://www.mondoymusic.com/mp3/mp3\\_SM/s070a\\_dssl.mp3](http://www.mondoymusic.com/mp3/mp3_SM/s070a_dssl.mp3)

**Gentle Woman** (Landry) a.k.a. Hail Mary/Gentle Woman  
<https://youtu.be/s9GlqPnl34U> go to 1:09

Eucharistic Acclamations **Light of The Nations** Mondoy)  
RM 121- 421 [Use the preceding link for individual SATB & desc. Parts]

Preface Dialogue [http://www.mondoymusic.com/mp3/mp3\\_SM/s121\\_4p.mp3](http://www.mondoymusic.com/mp3/mp3_SM/s121_4p.mp3)

Holy Holy Holy [http://www.mondoymusic.com/mp3/mp3\\_SM/s221\\_ALL.mp3](http://www.mondoymusic.com/mp3/mp3_SM/s221_ALL.mp3)

Memorial Acc. [http://www.mondoymusic.com/mp3/mp3\\_SM/s321\\_ALL.mp3](http://www.mondoymusic.com/mp3/mp3_SM/s321_ALL.mp3)

Amen: [http://www.mondoymusic.com/mp3/mp3\\_SM/s421\\_ALL.mp3](http://www.mondoymusic.com/mp3/mp3_SM/s421_ALL.mp3)

SM 521d Final Doxology  
[http://www.mondoymusic.com/mp3/mp3\\_SM/s521d\\_4p\\_ALL.mp3](http://www.mondoymusic.com/mp3/mp3_SM/s521d_4p_ALL.mp3)

SM 624 Lamb of God Fullness of Faith  
[http://www.mondoymusic.com/mp3/mp3\\_SM/r624\\_FoF\\_All.mp3](http://www.mondoymusic.com/mp3/mp3_SM/r624_FoF_All.mp3)

185 Servant Song <https://youtu.be/zjCozv-jrfE>

**RM 700** Dismissal Dialogue

513 Hail Holy Queen <https://youtu.be/s9WLzzu8ntU>

# 514. Immaculate Mary

(4vrs) ♩=100

LOLURDES, arr. R Mondoy 2024

Hn.

Tpt.

4

Hn.

Tpt.

8

Hn.

Tpt.

12

Hn.

Tpt.

RM 27.3

Bb Instruments | Horn

Glory to God

RM 27.3

Bob Hurd (b.1950)

Handbell arr. by Craig S. Kingbury (b.1952)

Arr. R. Mondoy 2013

S.T.  
A.B.

Hn.

ORGAN only mm1-2

Pedal point "B" throughout

D

Glory to God in the high - est,

S.T.  
A.B.

Hn.

Trp (same as Hrn)

Up: Fl, Cl1, V11, FH  
Lw: Cl2, V12, Tr, Cllo  
Both: Handbells

Bass clarinet: play "C#" pedal point throughout

C/D

D

D

and on earth peace to people of good will. We praise you, we bless you, we adore you,  
Lord God, heavenly King,

S.T.  
A.B.

Hn.

C/D

D

we glo - ri - fy you, we give you thanks for your great glory,  
O God al - migh - ty Father. Lord Jesus Christ, only be - got - ten Son,

S.T.  
A.B.

D C/D D

— Lord God, Lamb of God, Son of the Father,  
 you take a - way the sins of the world, have mer - cy on us;  
 you take a - way the sins of the world, re - ceive our prayer;  
 you are seated at the right hand of — the Father, have mer - cy on us.

Hn.

S.T.  
A.B.

D

For you alone are the Holy One, you a - lone are the Lord,

Hn.

S.T.  
A.B.

C/D D D

you alone are the Most High, Je - sus Christ, with the Ho - ly Spi - rit,

Hn.

S.T.  
A.B.

C/D D D G/D G/D D D<sup>9</sup>

in the glory of God the Father. A - - men.

Hn.

# Judith 13 You Are the Highest Honor

Antiphon (3 vrs) Fiesta!  $\text{♩} = 100$

R.Mondoy, 2003, arr. R Mondoy 2021

# SM 70b Gospel Acclamation 2018

Robert M. Mondoy, 2004, arr, 2012

Hn.

Tpt.

5

Hn.

Tpt.

9

Hn.

Tpt.

# SM 70b Gospel Acclamation 2018

Robert M. Mondoy, 2004, arr, 2012

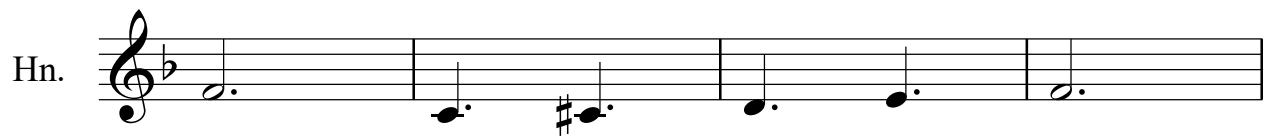
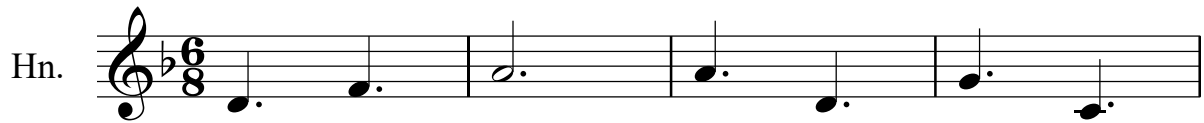

# GentleWoman\_HrnTrps Gentle Woman

Antiphon, not loud  $\text{♩} = 100$

HAIL MARY/GENTLEWOMAN, Landry, 1975, arr. R Mondoy 2023

Hn.

Tpt.

8

Hn.

Tpt.

Mother

to verses

final

17 Verses (2)

Hn.

Tpt.

24

Hn.

Tpt.

29

Hn.

Tpt.

D.C.

# . Gentle Woman

HAIL MARY/GENTLEWOMAN, Landry, 1975, arr. R Mondoy 2023

**Antiphon, not loud** ♩=100

Hn.

Hn.

**Verses (2)**

Hn.

**D.C.**

Hn.

### RM 121 Preface Dialogue Light of the Nations

With president:

Robert M. Mondoy, 1996, arr 1997, 2012

### RM 221 Holy Light of the Nations

With assembly

Robert M. Mondoy, 1996, arr 1997

### RM 321 Memorial Acclamation B Light of the Nations

"the mystery..."

With assembly

Robert M. Mondoy, 1996, arr 1997

### RM 421 Amen Light of the Nations

"for ever.."

With assembly

Robert M. Mondoy, 1996, arr 1997

## RM 121 Preface Dialogue Light of the Nations

With presider:

Robert M. Mondoy, 1996, arr 1997, 2012

Hn. 

## RM 221 Holy Light of the Nations

With assembly

Robert M. Mondoy, 1996, arr 1997

Hn. 

## RM 321 Memorial Acclamation B Light of the Nations

"the mystery..."

With assembly

Robert M. Mondoy, 1996, arr 1997

Hn. 

## RM 421 Amen Light of the Nations

"for ever.."

With assembly

Robert M. Mondoy, 1996, arr 1997

Hn. 

# SM 521d Final Doxology

R. Mondoy, 1996, 2012, arr. R Mondoy 2024

$\text{♩} = 100$

# SM 624 Lamb f God [Fullness of Faith]

R. Mondoy,yr, arr. R Mondoy 2024

$\text{♩} = 100$

Hn.

Tpt.

7 1.2.

Hn.

Tpt.

15 3.

Hn.

Tpt.

20

Hn.

Tpt.

# SM 624 Lamb f God [Fullness of Faith]

R. Mondoy, yr, arr. R Mondoy 2024

$\text{♩} = 100$

Hn. 

Hn. 

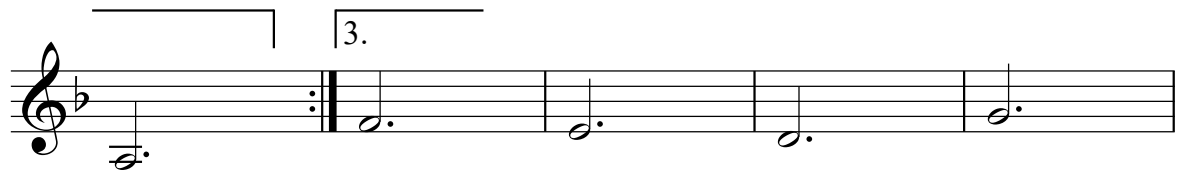
Hn. 

Hn. 

# BH 185 Servant Song

Donna Marie McGargill, OSM, 1984 arr. R Mondoy 2021

(5 vrs)  $\text{♩} = 113$  **16** **Refrain**

Hn.  
C Tpt.  
Tpt.

19

Hn.  
C Tpt.  
Tpt.

26

Hn.  
C Tpt.  
Tpt.

# BH 185 Servant Song

(5 vrs) ♩=113

Donna Marie McGargill, OSM, 1984 arr. R Mondoy 2021

## Refrain

**16**

# Dismissal Dialogue

# RM 700

"Paschal Mystery Mass"

Robert M. Mondoy, 1984, 1996, 2012, 2014

With assembly "Thanks be to God"

The musical score is arranged in a standard orchestral format with the following parts from top to bottom:

- Flute
- Recorder
- Oboe
- Clarinet 1
- Clarinet 2
- Bass Clarinet in B $\flat$
- Alto Saxophone
- Horn in F
- Trumpet in C
- Trumpets 1,2
- Violin 1
- Violin 2
- Viola
- Violoncello

# . Hail! Holy Queen

(3 vrs) ♩=100

SALVE REGINA COELITUM, arr. R Mondoy 2023

Hn.

Tpt.

4

Hn.

Tpt.

8

Hn.

Tpt.

12

Hn.

Tpt.

15

Hn.

Tpt.

# . Hail! Holy Queen

(3 vrs) ♩=100

SALVE REGINA COELITUM, arr. R Mondoy 2023

Hn.

Hn.

Hn.

Hn.

Hn.