

BH 137 Deep Within

Refrain $\text{♩} = 100$

David Haas 1987, arr. R Mondoy 1995, 2015

Fl.
Ob.
Cl.

Fl.
Ob.
Cl.

Fl.
Ob.
Cl.

14 to verses final

Fl.
Ob.
Cl.

24 Verses (3) D.C.

BH 137 Deep Within

David Haas 1987, arr. R Mondoy 1995, 2015

Refrain $\text{♩} = 100$

Fl.

Fl.

Fl.

Fl.

Fl.

Verses (3)

Fl.

D.C.

Fl.

BH 137 Deep Within

David Haas 1987, arr. R Mondoy 1995, 2015

Refrain $\text{♩} = 100$

Ob.

Ob.

Ob.

Ob.

Ob.

Verses (3)

Ob.

D.C.

Ob.

BH 137 Deep Within

Refrain ♩ = 100

David Haas 1987, arr. R Mondoy 1995, 2015

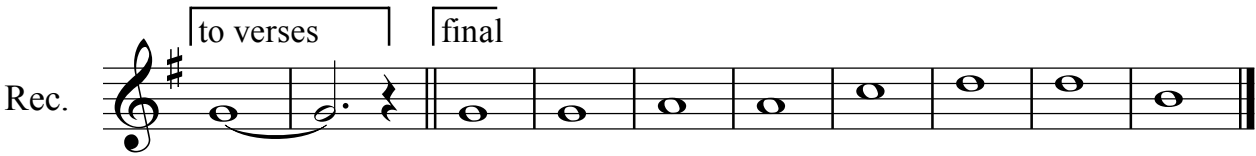
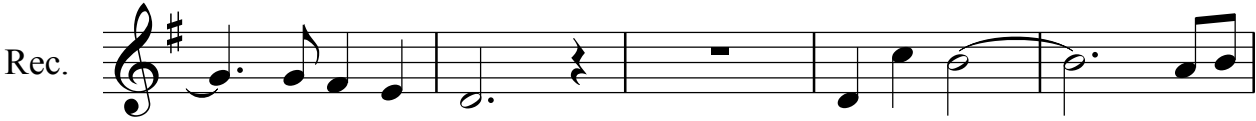

Verses (3)

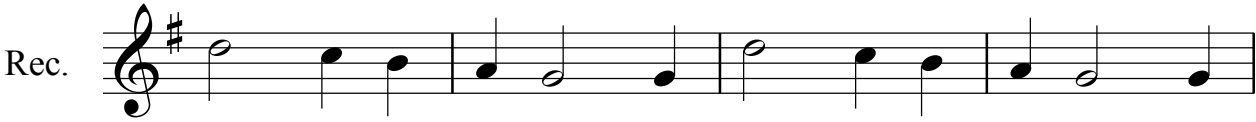

D.C.

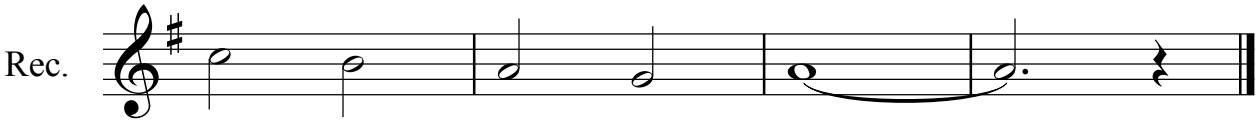

BH 137 Deep Within

David Haas 1987, arr. R Mondoy 1995, 2015

Refrain $\text{♩} = 100$

Cl.

Cl.

Cl.

Cl.

Cl.

Verses (3)

Cl.

Cl.

BH 137 Deep Within

Refrain ♩=100

David Haas 1987, arr. R Mondoy 1995, 2015

Hn.

Tpt.

8

Hn.

Tpt.

14

to verses

final

Hn.

Tpt.

22

Verses (3)

D.C.

Hn.

Tpt.

BH 137 Deep Within

Refrain $\text{♩} = 100$

David Haas 1987, arr. R Mondoy 1995, 2015

Hn.

Hn.

Hn.

Hn.

Hn.

Hn. **Verses (3)** **6** **D.C.**

BH 137 Deep Within

David Haas 1987, arr. R Mondoy 1995, 2015

Refrain $\text{♩} = 100$

Tpt.

Tpt.

Tpt.

Tpt.

Tpt.

Verses (3)

Tpt.

D.C.

Tpt.

BH 137 Deep Within

David Haas 1987, arr. R Mondoy1995, 2015

Refrain $\text{♩} = 100$

16 **final**

Vln. I
Vln. 2
Vla.
Vc.

Verses (3)

20

Vln. I
Vln. 2
Vla.
Vc.

28 **D.C.**

Vln. I
Vln. 2
Vla.
Vc.

BH 137 Deep Within

David Haas 1987, arr. R Mondoy 1995, 2015

Refrain $\text{♩} = 100$

Vln. I
Vln. 2

5

10 to verses

16 final

Verses (3)

20

Vln. I
Vln. 2

28 D.C.

BH 137 Deep Within

Refrain ♩=100

David Haas 1987, arr. R Mondoy 1995, 2015

Vln. I

Vln. I

Vln. I

Vln. I

to verses final

Vln. I

Vln. I

Verses (3)

Vln. I

D.C.

BH 137 Deep Within

David Haas 1987, arr. R Mondoy 1995, 2015

Refrain $\text{♩} = 100$

Vln. 2

Vln. 2

Vln. 2

Vln. 2

to verses

Vln. 2

final

Vln. 2

Vln. 2

Verses (3)

Vln. 2

D.C.

BH 137 Deep Within

Refrain ♩=100

David Haas 1987, arr. R Mondoy 1995, 2015

The musical score is for Viola (Vla.) and consists of the following sections:

- Refrain:** A series of six staves of music. The first staff begins with a treble clef, a key signature of one sharp (F#), and a time signature of 3/4. The music is a continuous eighth-note melody. The fifth staff includes a bracket labeled "to verses" pointing to the end of the refrain.
- Final:** A single staff of music labeled "final" at the beginning, which is a continuation of the eighth-note melody from the refrain.
- Verses (3):** A single staff of music labeled "Verses (3)" at the beginning. It starts with a whole rest, followed by a quarter rest, and then a melodic phrase.
- D.C.:** A final staff of music labeled "D.C." at the end, consisting of a simple harmonic accompaniment.

BH 137 Deep Within

Refrain $\text{♩} = 100$

David Haas 1987, arr. R Mondoy 1995, 2015

Vc.

Vc.

Vc.

Vc.

Vc.

Verses (3)

Vc.

Vc.