

# BH 215 You Are Mine [Haas]

Haas, 1991; Parts: RMM except Vln 2

REFRAIN after Vrs 2,3,4<sup>215</sup>\_You Are Mine\_Wwinds

12

Fl.  
C part OCP  
Ob.  
Cl.  
Alto Sax.

*f*

2/4 4/4

18

Bridge to next verse D.C.

Fl.  
C part OCP  
Ob.  
Cl.  
Alto Sax.

*mf*

4/4

24 Final rit.

Fl.  
C part OCP  
Ob.  
Cl.  
Alto Sax.

4/4

# BH 215 You Are Mine [Haas]

Haas, 1991; Parts: RMM except Vln 2

Fl.

Fl.

Fl.

Vrs 1,2 back-to-back (D.C.) | Vrs 3,4 to Refr.

## REFRAIN after Vrs 2,3,4

Fl.

Fl.

## Bridge to next verse

Fl.

D.C.

## Final

Fl.

rit. . .

# BH 215 You Are Mine [Haas]

Haas, 1991; Parts: RMM except Vln 2

[this part intended for Vrs 3, 4 only]

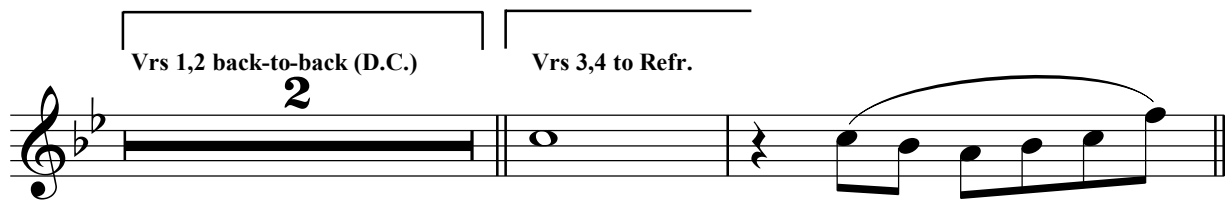
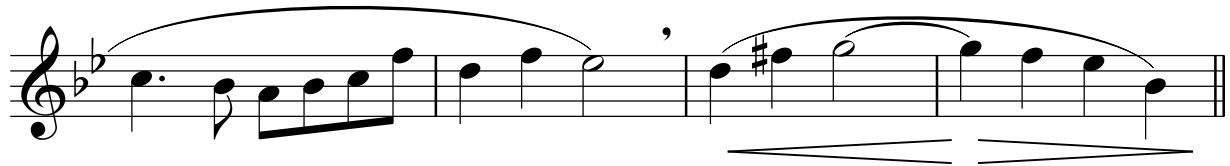

Vrs 1,2 back-to-back (D.C.)      Vrs 3,4 to Refr.

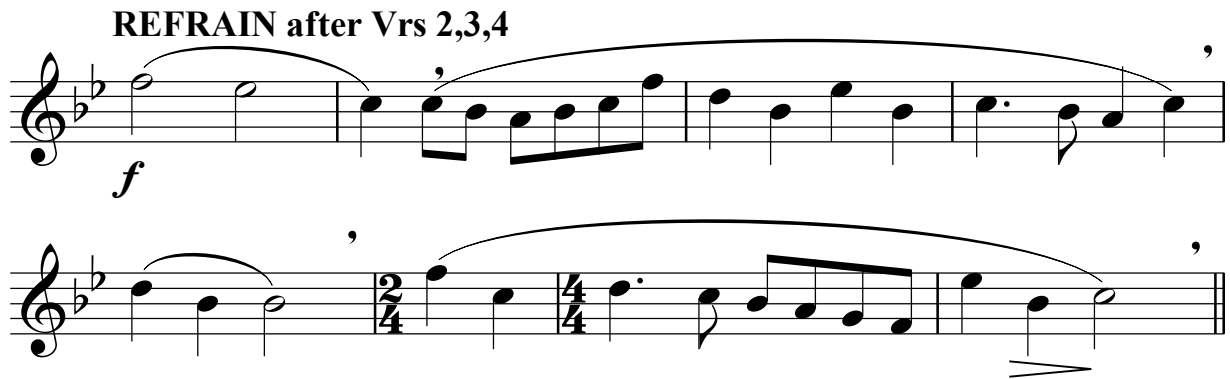

REFRAIN after Vrs 2,3,4

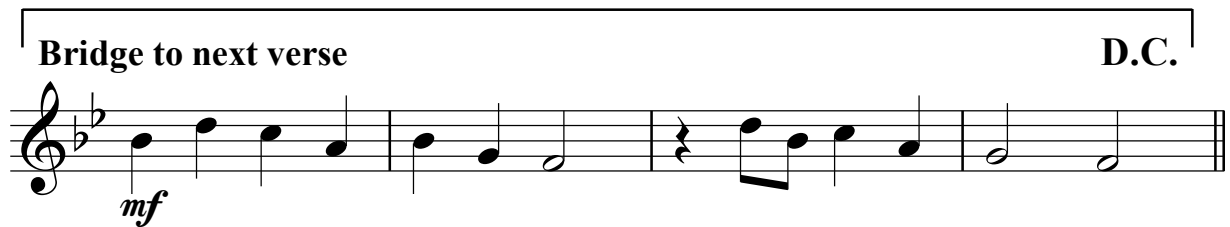

Bridge to next verse      D.C.

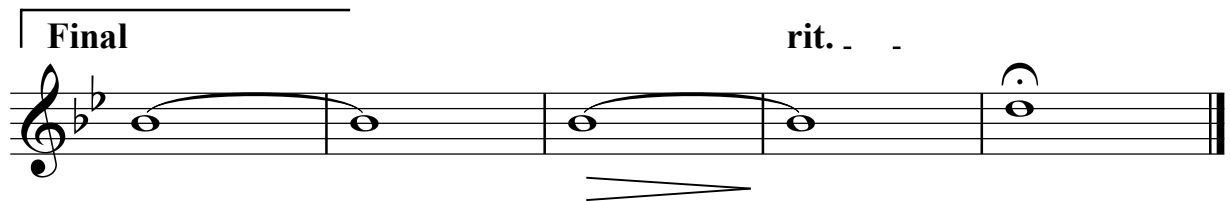

Final      rit. . .

# BH 215 You Are Mine [Haas]

Haas, 1991; Parts: RMM except Vln 2

Ob.

Ob.

Ob.

Ob.

Ob.

Ob.

# BH 215 You Are Mine [Haas]

Haas, 1991; Parts: RMM except Vln 2

Cl. 

Cl.  Vrs 1,2 back-to-back (D.C.)

Cl.  Vrs 3,4 to Refr. **REFRAIN after Vrs 2,3,4**

Cl. 

**Bridge to next verse** **D.C.**

Cl. 

**Final**

Cl.  rit. . .

# BH 215 You Are Mine [Haas]

Haas, 1991; Parts: RMM except Vln 2

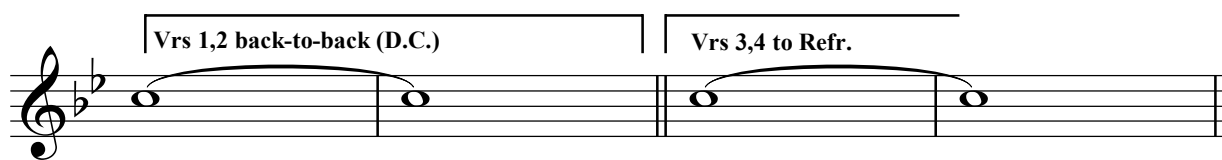
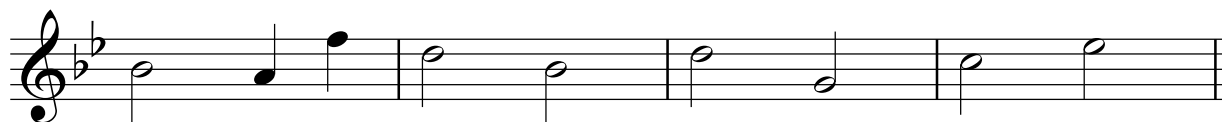

## REFRAIN after Vrs 2,3,4

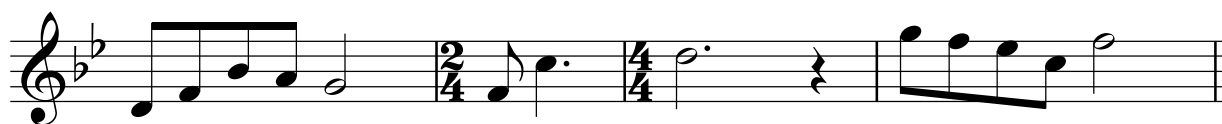

## Bridge to next verse

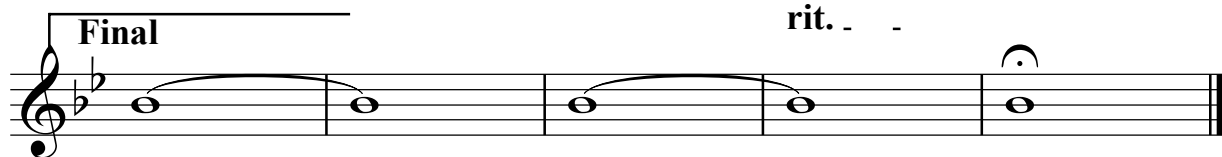
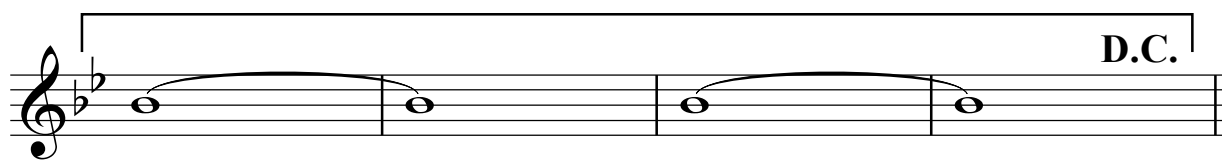

# BH 215 You Are Mine [Haas]

Haas, 1991; Parts: RMM except Vln 2

**Vrs 1,2 back-to-back (D.C.)**

**7**

**2**

**Vrs 3,4 to Refr.**

**2**

**REFRAIN after Vrs 2,3,4**

**Bridge to next verse**

**D.C.**

**Final**

**rit. . .**

# BH 215 You Are Mine [Haas]

Haas, 1991; Parts: RMM except Vln 2

Hn. **7** **2** **2**

Tpt. **7** **2** **2**

Vrs 1,2 back-to-back (D.C.) | Vrs 3,4 to Refr.

## REFRAIN after Vrs 2,3,4

Hn.

Tpt.

Hn.

Tpt.

## Bridge to next verse

D.C.

Hn.

Tpt.

## Final

rit. . . .

Hn.

Tpt.

# BH 215 You Are Mine [Haas]

Haas, 1991; Parts: RMM except Vln 2

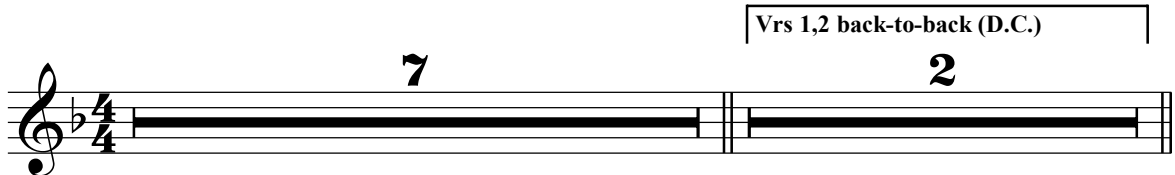
Hn. 

Hn. 

Hn. 

**Bridge to next verse** **D.C.**

Hn. 

**Final**

Hn. 

# BH 215 You Are Mine [Haas]

Haas, 1991; Parts: RMM except Vln 2

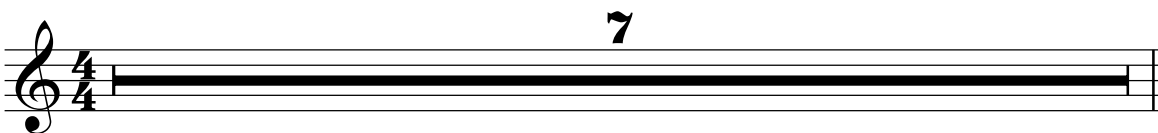
Tpt. 

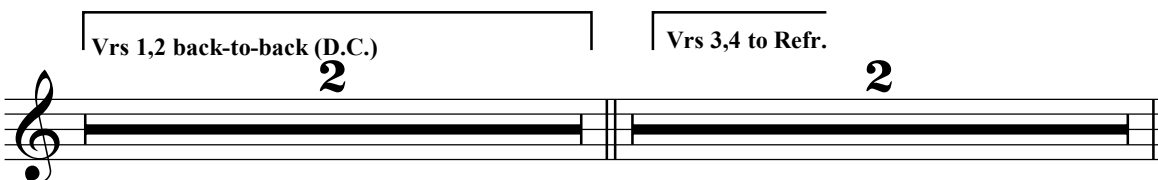
Tpt. 

Tpt. **REFRAIN after Vrs 2,3,4**  

Tpt. 

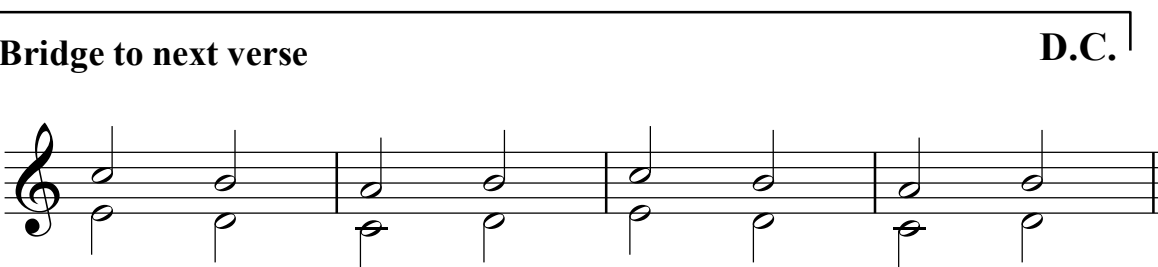
Tpt. **Bridge to next verse** **D.C.**  

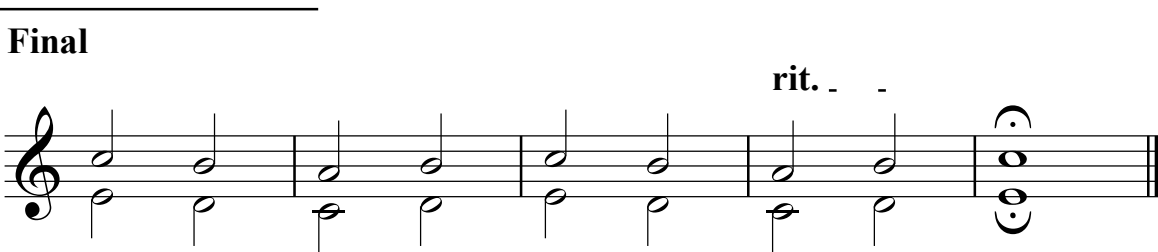
Tpt. **Final** **rit.**  

# BH 215 You Are Mine [Haas]

Haas, 1991; Parts: RMM except Vln 2

**Bridge to next verse** **D.C.**

Vln. I  
Vln. II (OCP)  
Vla.  
Vc.

**Final** **rit. . . .**

Vln. I  
Vln. II (OCP)  
Vla.  
Vc.

# BH 215 You Are Mine [Haas]

Haas, 1991; Parts: RMM except Vln 2

Vln. I

Vln. II (OCP)

[this part intended for Vrs 3, 4 only]

6

Vln. I

Vln. II (OCP)

Vrs 1,2 back-to-back (D.C.)

Vrs 3,4 to Refr.

12

REFRAIN after Vrs 2,3,4

Vln. I

Vln. II (OCP)

16

Vln. I

Vln. II (OCP)

20

Bridge to next verse

D.C.

Final

rit..

# BH 215 You Are Mine [Haas]

Haas, 1991; Parts: RMM except Vln 2

Vln. I 

Vln. I 

Vln. I   
Vrs 1,2 back-to-back (D.C.) | Vrs 3,4 to Refr.

Vln. I   
**REFRAIN after Vrs 2,3,4**

Vln. I 

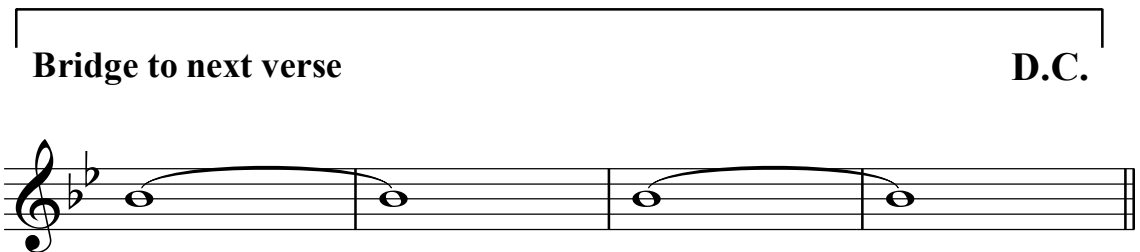
Vln. I   
**Bridge to next verse** **D.C.**

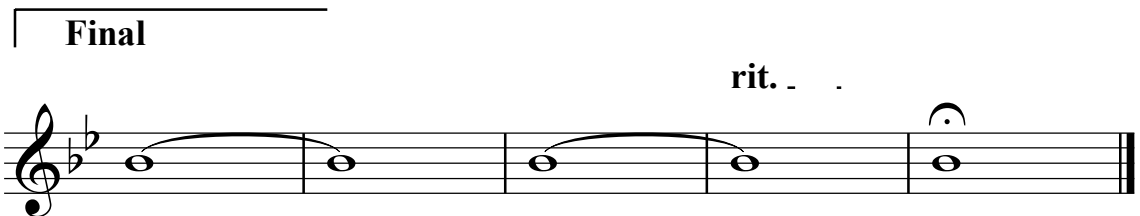
Vln. I   
**Final** rit. . .

# BH 215 You Are Mine [Haas]

Haas, 1991; Parts: RMM except Vln 2

[this part intended for Vrs 3, 4 only]

Vln. II (OCP) 

Vln. II (OCP) 

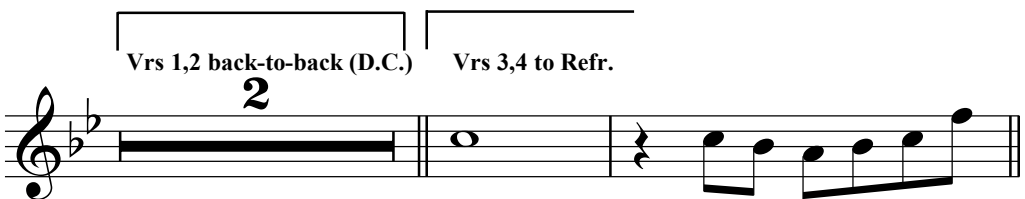
Vln. II (OCP) 

## REFRAIN after Vrs 2,3,4

Vln. II (OCP) 

Vln. II (OCP) 

Vln. II (OCP) 

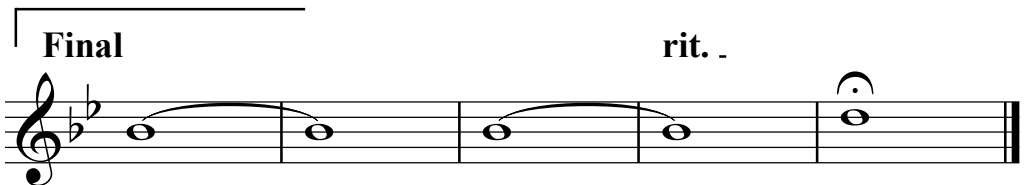
Vln. II (OCP) 

# BH 215 You Are Mine [Haas]

Same as Clarinet

Haas, 1991; Parts: RMM except Vln 2

Vla.

Vla.

Vla.

## REFRAIN after Vrs 2,3,4

Vla.

Vla.

Vla.

Vla.

# BH 215 You Are Mine [Haas]

Haas, 1991; Parts: RMM except Vln 2

Vc.

Vc.

Vc.

Vrs 1,2 back-to-back (D.C.) | Vrs 3,4 to Refr.

## REFRAIN after Vrs 2,3,4

Vc.

Vc.

Vc.

Vc.

Bridge to next verse D.C.

Vc.

Final rit. . .