

# BH 256 Praise, My Soul, the King of Heaven

Andante  $\text{♩} = 100$

Charles E. King, 1905, arr. R Mondoy 2013

Fl. Oboe Clarinet

Fl. Oboe Clarinet

Fl. Oboe Clarinet

Fl. Oboe Clarinet

# BH 256 Praise, My Soul, the King of Heaven

Charles E. King, 1905, arr. R Mondoy 2013

**Andante** ♩=100

Ob. 

Ob. 

Ob. 

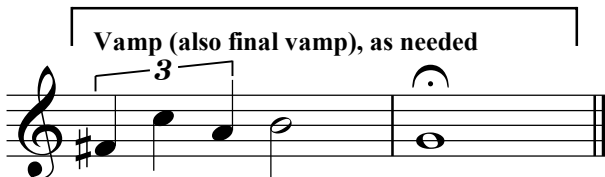
Ob.   
Vamp (also final vamp), as needed

# BH 256 Praise, My Soul, the King of Heaven

**Andante** ♩=100

Charles E. King, 1905, arr. R Mondoy 2013

Cl.

Cl.

Cl.

Cl.

Vamp (also final vamp), as needed

3

# BH 256 Praise, My Soul, the King of Heaven

**Andante** ♩=100

Charles E. King, 1905, arr. R Mondoy 2013

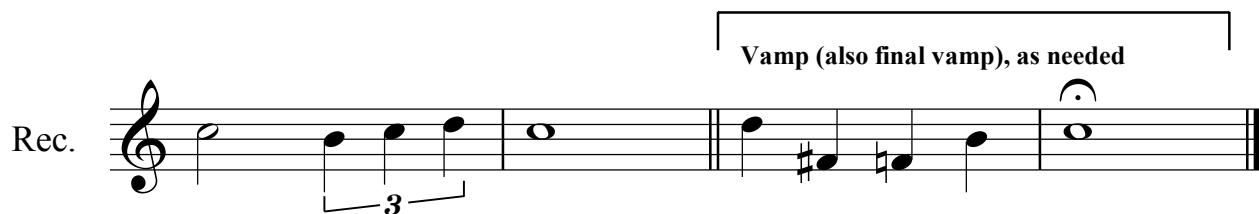

# BH 256 Praise, My Soul, the King of Heaven

**Andante** ♩=100

Charles E. King, 1905, arr. R Mondoy 2013

# BH 256 Praise, My Soul, the King of Heaven

**Andante** ♩=100

Charles E. King, 1905, arr. R Mondoy 2013

Hn.

Hn.

Hn.

Vamp (also final vamp), as needed

Hn.

# BH 256 Praise, My Soul, the King of Heaven

**Andante** ♩=100

Charles E. King, 1905, arr. R Mondoy 2013

Tpt.  Musical staff for Trumpet 1, treble clef, key signature of two sharps (F# and C#), common time. The staff contains a melodic line starting with a half note G4, followed by quarter notes A4, B4, C5, B4, A4, G4, and ending with a whole note G4.

Tpt.  Musical staff for Trumpet 2, treble clef, key signature of two sharps. The staff begins with a whole rest followed by a fermata and a '2' above it. The melody then continues with quarter notes G4, A4, B4, C5, B4, A4, and G4.

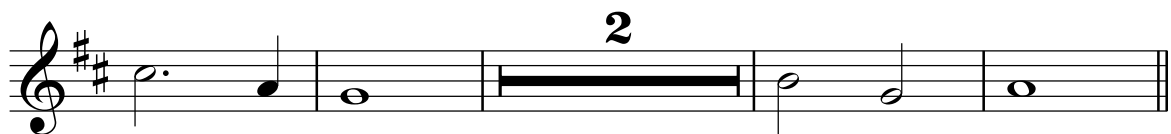
Tpt.  Musical staff for Trumpet 3, treble clef, key signature of two sharps. The staff begins with a half note G4, followed by quarter notes A4, B4, and C5. It then has a whole rest with a fermata and a '2' above it, followed by quarter notes B4, A4, and G4.

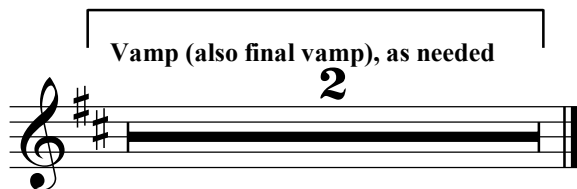
Tpt.  Musical staff for Trumpet 4, treble clef, key signature of two sharps. The staff begins with a whole rest, followed by a bracketed section containing the text "Vamp (also final vamp), as needed" and a '2' below it. The staff ends with a double bar line.

# BH 256 Praise, My Soul, the King of Heaven

Andante  $\text{♩} = 100$

Charles E. King, 1905, arr. R Mondoy 2013

Vln. I

Vla.

Vc.

pizz.

5

Vln. I

Vla.

Vc.

10

Vln. I

Vla.

Vc.

15

Vln. I

Vla.

Vc.

Vamp (also final vamp), as needed

# BH 256 Praise, My Soul, the King of Heaven

**Andante** ♩=100

Charles E. King, 1905, arr. R Mondoy 2013

Vln. I 

Vln. I 

Vln. I 

Vln. I 

Vln. I 

Vamp (also final vamp), as needed

# BH 256 Praise, My Soul, the King of Heaven

Andante  $\text{♩} = 100$

Charles E. King, 1905, arr. R Mondoy 2013

Vla. 

Vla. 

Vla. 

Vla. 

BH 256 Praise My Soul\_Carnation\_Vlncl

# BH 256 Praise, My Soul, the King of Heaven

**Andante** ♩=100

Charles E. King, 1905, arr. R Mondoy 2013

Vc. pizz.

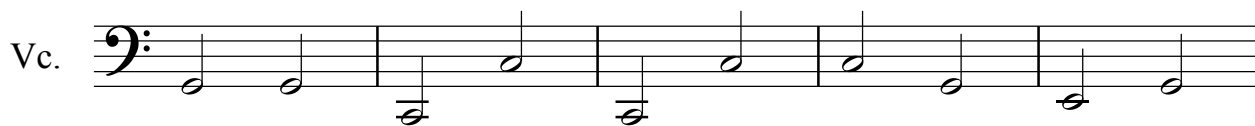

Vamp (also final vamp), as needed

