

# BH 258 Praise the Lord of Heaven [Nani Lihu'e] Lira 173

3 Vrs. | Chang-a-lang, swing eighths ♩=100

Leleiohoku, arr. R Mondoy 2018

# BH 258 Praise the Lord of Heaven [Nani Lihu'e] Lira 173

3 Vrs. | Chang-a-lang, *swing eighths* ♩=100

Leleiohoku, arr. R Mondoy 2018

# BH 258 Praise the Lord of Heaven [Nani Lihu'e] Lira 173

3 Vrs. | **Chang-a-lang**, *swing eighths* ♩=100

Leleiohoku, arr. R Mondoy 2018

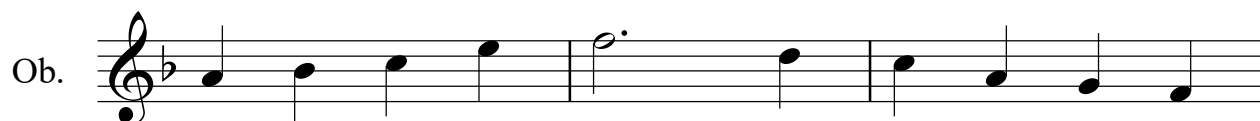

# BH 258 Praise the Lord of Heaven [Nani Līhu'e] Lira 173

3 Vrs. | **Chang-a-lang**, *swing eighths* ♩=100

Leleiohoku, arr. R Mondoy 2018

# BH 258 Praise the Lord of Heaven [Nani Līhu'e] Lira 173

3 Vrs. | **Chang-a-lang**, *swing eighths* ♩=100

Leleiohoku, arr. R Mondoy 2018

Tub. B.

Tub. B.

Tub. B.

Tub. B.

# BH 258 Praise the Lord of Heaven [Nani Lihu'e] Lira 173

3 Vrs. | **Chang-a-lang**, *swing eighths* ♩=100

Leleiohoku, arr. R Mondoy 2018

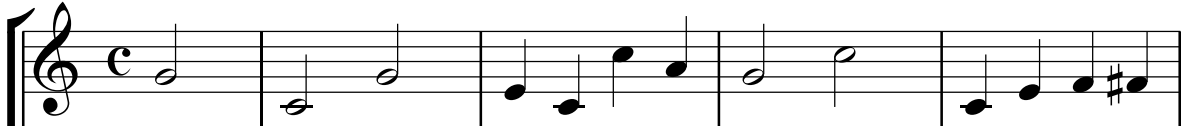
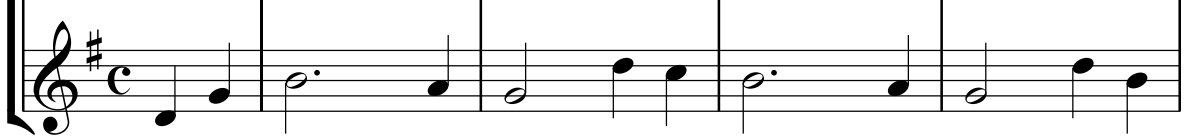
Hn.  Tpt. 

4  
Hn.  Tpt. 

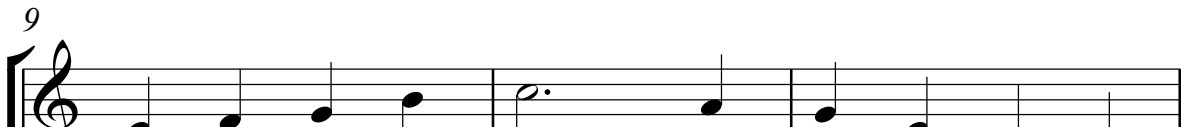
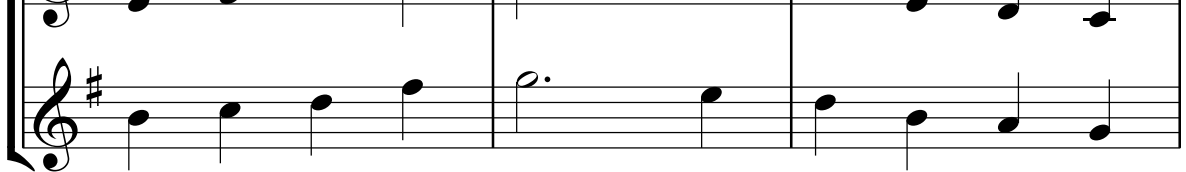
9  
Hn.  Tpt. 

12  
Hn.  Tpt. 

# BH 258 Praise the Lord of Heaven [Nani Lihu'e] Lira 173

3 Vrs. | **Chang-a-lang**, *swing eighths* ♩=100

Leleiohoku, arr. R Mondoy 2018

Hn.

Hn.

Hn.

Hn.

# BH 258 Praise the Lord of Heaven [Nani Lihu'e] Lira 173

3 Vrs. | **Chang-a-lang**, *swing eighths* ♩=100

Leleiohoku, arr. R Mondoy 2018

Tpt.  Musical notation for the first trumpet part, measures 1-4. The key signature is one sharp (F#) and the time signature is common time (C). The notes are: G4 (quarter), A4 (quarter), B4 (quarter), A4-G4 (beamed eighth notes), F#4 (quarter), E4 (quarter), D4 (quarter), C4 (quarter).

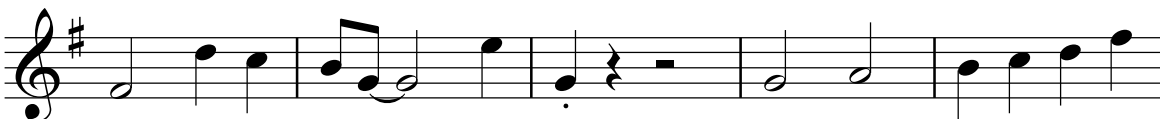
Tpt.  Musical notation for the second trumpet part, measures 1-4. The key signature is one sharp (F#) and the time signature is common time (C). The notes are: G4 (quarter), A4 (quarter), B4 (quarter), A4-G4 (beamed eighth notes), F#4 (quarter), E4 (quarter), D4 (quarter), C4 (quarter).

Tpt.  Musical notation for the third trumpet part, measures 1-4. The key signature is one sharp (F#) and the time signature is common time (C). The notes are: G4 (quarter), A4 (quarter), B4 (quarter), A4-G4 (beamed eighth notes), F#4 (quarter), E4 (quarter), D4 (quarter), C4 (quarter).

Tpt.  Musical notation for the fourth trumpet part, measures 1-4. The key signature is one sharp (F#) and the time signature is common time (C). The notes are: G4 (quarter), A4 (quarter), B4 (quarter), A4-G4 (beamed eighth notes), F#4 (quarter), E4 (quarter), D4 (quarter), C4 (quarter).

# BH 258 Praise the Lord of Heaven [Nani Lihu'e] Lira 173

3 Vrs. | *Chang-a-lang*, *swing eighths*  $\text{♩} = 100$

Leleiohoku, arr. R Mondoy 2018

# BH 258 Praise the Lord of Heaven [Nani Lihu'e] Lira 173

3 Vrs. | Chang-a-lang, *swing eighths* ♩=100

Leleiohoku, arr. R Mondoy 2018

Vln. 1

Vln. 2

3

Vln. 1

Vln. 2

7

Vln. 1

Vln. 2

12

Vln. 1

Vln. 2

# BH 258 Praise the Lord of Heaven [Nani Lihu'e] Lira 173

3 Vrs. | Chang-a-lang, *swing eighths* ♩=100

Leleiohoku, arr. R Mondoy 2018

Vln. 1

Vln. 1

Vln. 1

Vln. 1

# BH 258 Praise the Lord of Heaven [Nani Lihu'e] Lira 173

3 Vrs. | Chang-a-lang, *swing eighths* ♩=100

Leleiohoku, arr. R Mondoy 2018

Vln. 2

Vln. 2

Vln. 2

Vln. 2

# BH 258 Praise the Lord of Heaven [Nani Lihu'e] Lira 173

3 Vrs. | **Chang-a-lang**, *swing eighths* ♩=100

Leleiohoku, arr. R Mondoy 2018

Vla.

Vla.

Vla.

Vla.

# BH 258 Praise the Lord of Heaven [Nani Lihu'e] Lira 173

3 Vrs. | **Chang-a-lang**, *swing eighths* ♩=100

Leleiohoku, arr. R Mondoy 2018

Vc. *pizz.*
