

BH 379 I Am the Bread of Life

$\text{♩} = 100$

Verses (5)

Suzanne Toolen, 1966, arr. R Mondoy 2015

Fl. $\text{♩} = 100$

Ob.

Cl.

4

Fl.

Ob.

Cl.

8

Refrain

Fl.

Ob.

Cl.

13

Fl.

Ob.

Cl.

BH 379 I Am the Bread of Life

$\text{♩} = 100$ Verses (5)

Suzanne Toolen, 1966, arr. R Mondoy 2015

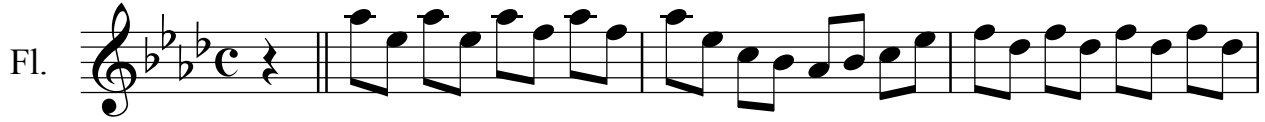

Refrain

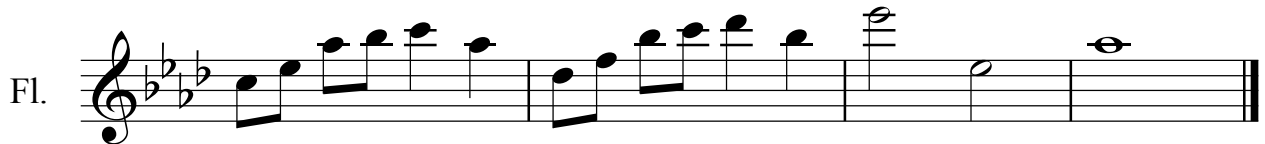
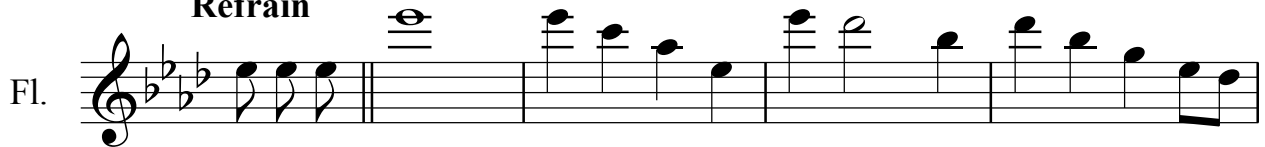

BH 379 I Am the Bread of Life

Suzanne Toolen, 1966, arr. R Mondoy 2015

$\text{♩} = 100$ **Verses (5)**

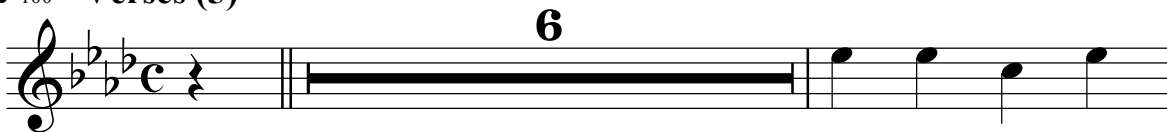
Ob. 

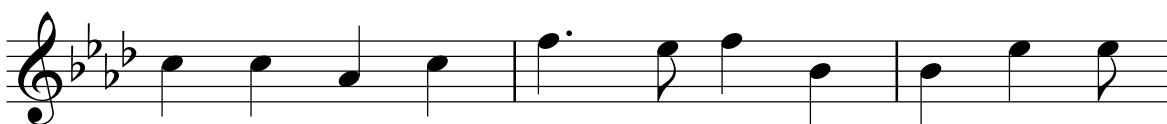
Ob. 

Refrain

Ob. 

Ob. 

BH 379 I Am the Bread of Life

Suzanne Toolen, 1966, arr. R Mondoy 2015

Verses (5) **Refrain**

$\text{♩} = 100$

10 **10**

10

14

BH 379 I Am the Bread of Life

Suzanne Toolen, 1966, arr. R Mondoy 2015

$\text{♩} = 100$ **Verses (5)** **10** **Refrain**

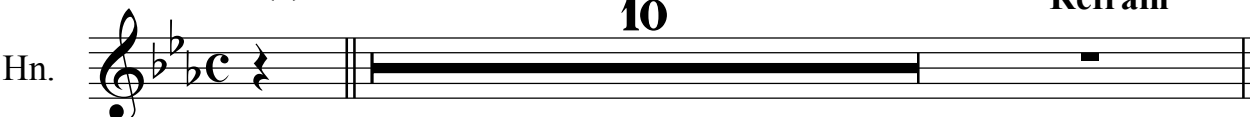
Hn. 

Hn. 

Hn. 

BH 379 I Am the Bread of Life

♩=100 **Verses (5)**

Suzanne Toolen, 1966, arr. R Mondoy 2015

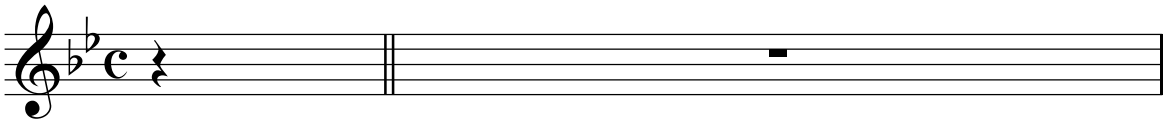
Tpt. 

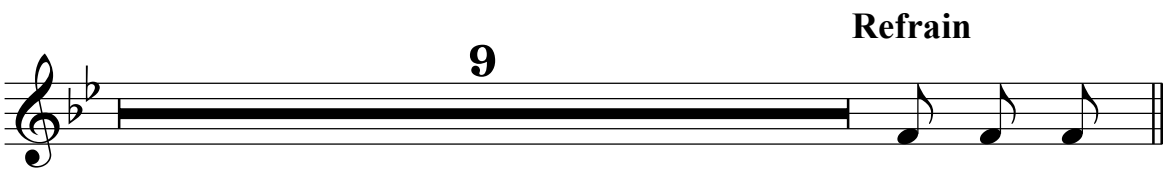
Tpt. 

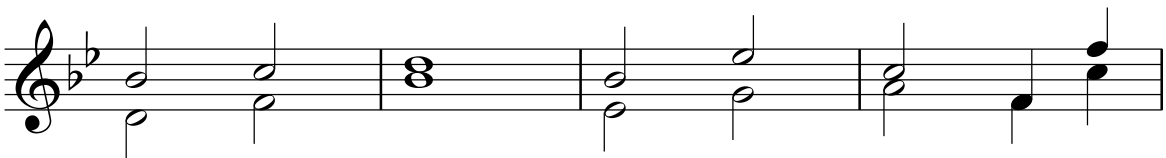
Tpt. 

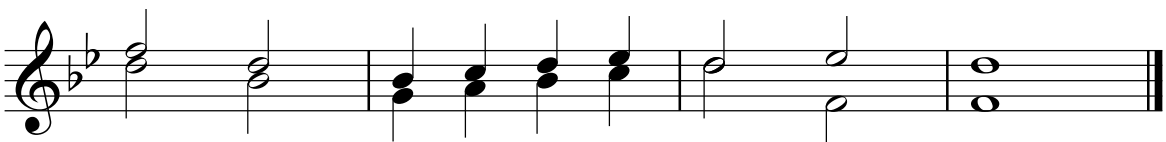
Tpt. 

BH 379 I Am the Bread of Life

Suzanne Toolen, 1966, arr. R Mondoy 2015

$\text{♩} = 100$ Verses (5)

Section labeled "Refrain" starting at measure 7. It features two staves: Vln. 1 and Vln. 2. The first staff begins with a quarter note G4, followed by quarter notes A4, B4, and C5. The second staff begins with a quarter note G4, followed by eighth notes A4, B4, and C5.

BH 379 I Am the Bread of Life

$\text{♩}=100$ **Verses (5)**

Suzanne Toolen, 1966, arr. R Mondoy 2015

Vln. I

Vln. I

Vln. I

Refrain

Vln. I

Vln. I

BH 379 I Am the Bread of Life

$\text{♩} = 100$ **Verses (5)**

Suzanne Toolen, 1966, arr. R Mondoy 2015

Vln. 2

Vln. 2

Vln. 2

Vln. 2

Refrain

Vln. 2

Vln. 2

BH 379 I Am the Bread of Life

$\text{♩} = 100$ **Verses (5)**

Suzanne Toolen, 1966, arr. R Mondoy 2015

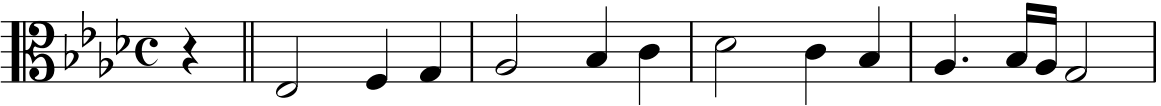
Vla. 

Vla. 

Refrain

Vla. 

Vla. 

BH 379 I Am the Bread of Life

$\text{♩} = 100$ Verses (5)

Suzanne Toolen, 1966, arr. R Mondoy 2015

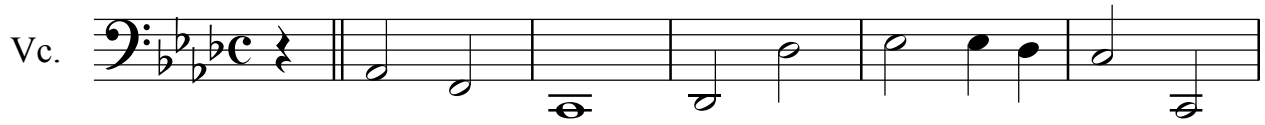

Refrain

