

# BH Lead Me, Lord

3 Verses ♩=120

John Becker, 1987, arr. R Mondoy 2019

Fl.

Ob.

Cl.

7 (ref. only)

Fl.

Ob.

Cl.

14 **Refrain**

Fl.

Ob.

Cl.

21

Ob.

Cl.

26

Ob.

Cl.

BH\_F1

# BH Lead Me, Lord

3 Verses ♩=120

John Becker, 1987, arr. R Mondoy 2019

Fl.

Fl.

Fl.

## Refrain

Fl.

Fl.

Fl.

Fl.

BH\_Ob

# BH Lead Me, Lord

John Becker, 1987, arr. R Mondoy 2019

3 Verses ♩=120

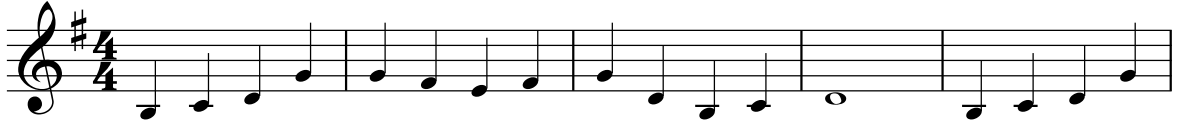
Ob.   
(ref. only)

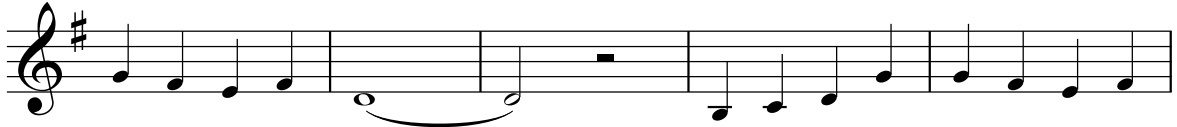
Ob.   
(ref. only)

Ob. 

## Refrain

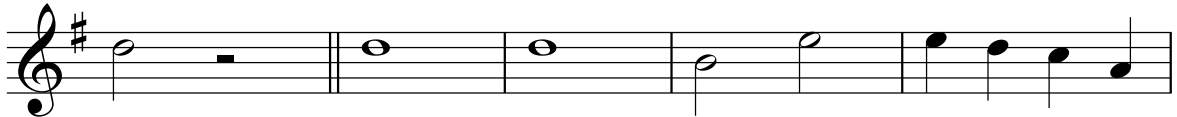
Ob. 

Ob. 

Ob. 

# BH Lead Me, Lord

3 Verses ♩=120

John Becker, 1987, arr. R Mondoy 2019

## Refrain

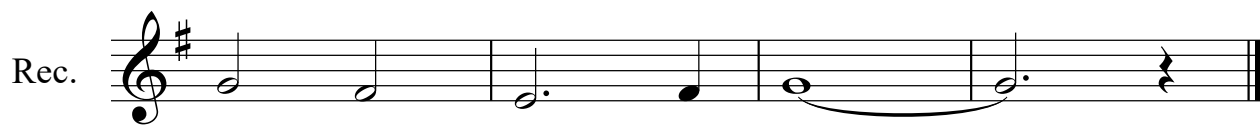

BH\_C1

# BH Lead Me, Lord

John Becker, 1987, arr. R Mondoy 2019

3 Verses  $\text{♩} = 120$

Cl.   
(ref. only)

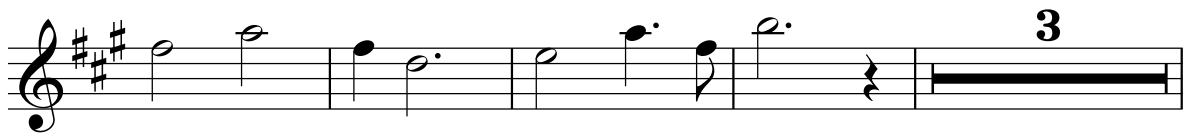
Cl. 

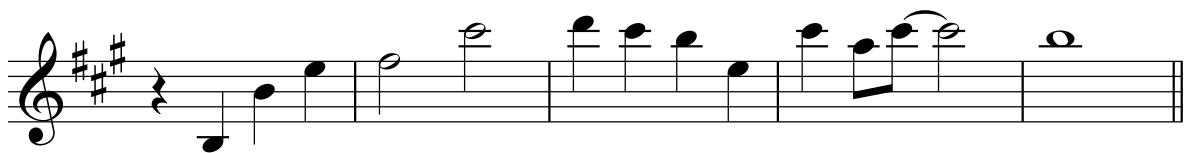
Cl. 

## Refrain

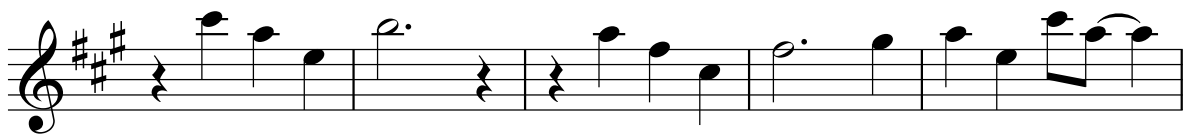
Cl. 

Cl. 

Cl. 

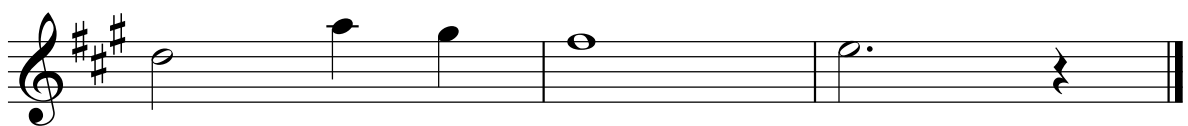
Cl. 

# BH Lead Me, Lord

3 Verses ♩=120

John Becker, 1987, arr. R Mondoy 2019

# BH Lead Me, Lord

3 Verses ♩=120

John Becker, 1987, arr. R Mondoy 2019

Hn.   
(ref. only)

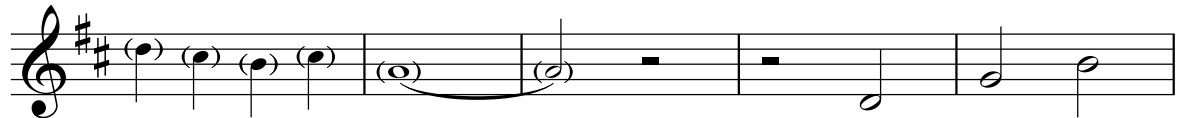
Hn. 

Hn. 

## Refrain

Hn. 

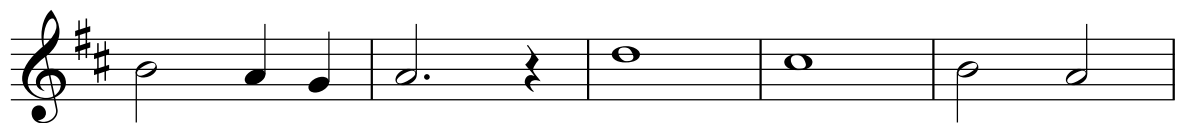
Hn. 

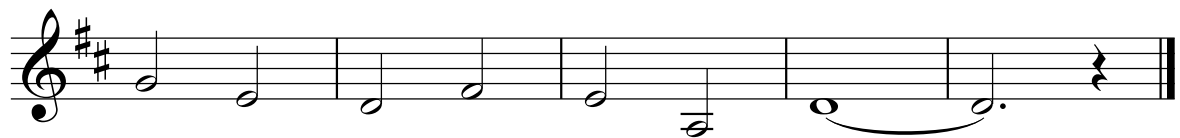
Hn. 

BH\_Trp

# BH Lead Me, Lord

3 Verses ♩=120

John Becker, 1987, arr. R Mondoy 2019

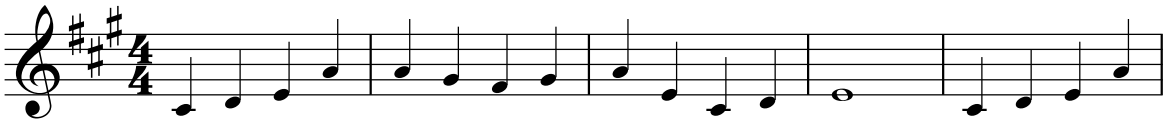
Tpt.   
(ref. only)

Tpt.   
(ref. only)

Tpt. 

## Refrain

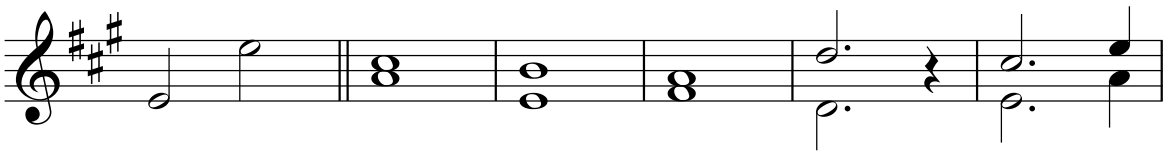
Tpt. 

Tpt. 

Tpt. 

# BH Lead Me, Lord

3 Verses ♩=120

John Becker, 1987, arr. R Mondoy 2019

Vln. 1

Vln. 2

Vla.

Vc.

8

Vln. 1

Vln. 2

Vla.  
(ref. only)

Vc.

16 Refrain

Vln. 1

Vln. 2

Vla.

Vc.

23

Vln. 1

Vln. 2

Vla.

Vc.

# BH Lead Me, Lord

John Becker, 1987, arr. R Mondoy 2019

3 Verses ♩=120

Vln. 1

Vln. 2

6

Vln. 1

Vln. 2

13

Vln. 1

Vln. 2

Refrain

18

Vln. 1

Vln. 2

23

Vln. 1

Vln. 2

27

Vln. 1

Vln. 2

BH\_Vln1

# BH Lead Me, Lord

3 Verses ♩=120

John Becker, 1987, arr. R Mondoy 2019

Vln. 1

The first line of the first verse for Vln. 1. It begins with a treble clef, a key signature of one sharp (F#), and a 4/4 time signature. The melody starts with a whole note G4, followed by quarter notes A4, B4, C5, D5, E5, and F#5.

Vln. 1

The second line of the first verse for Vln. 1. It continues with quarter notes G4, A4, B4, C5, followed by a dotted quarter note D5, an eighth rest, a quarter note E5, and a whole note F#5.

Vln. 1

The third line of the first verse for Vln. 1. It continues with a whole note G4, quarter notes A4, B4, C5, D5, E5, F#5, and a whole note G4.

Vln. 1

**Refrain**

The first line of the refrain for Vln. 1. It starts with a double bar line. The melody consists of quarter notes G4, A4, B4, C5, D5, E5, F#5, and a whole note G4.

Vln. 1

The second line of the refrain for Vln. 1. It continues with quarter notes G4, A4, B4, C5, D5, E5, F#5, and a whole note G4.

Vln. 1

The third line of the refrain for Vln. 1. It continues with quarter notes G4, A4, B4, C5, D5, E5, F#5, and a whole note G4.

Vln. 1

The fourth line of the refrain for Vln. 1. It continues with quarter notes G4, A4, B4, C5, D5, E5, F#5, and a whole note G4, ending with a double bar line.

BH\_Vln2

# BH Lead Me, Lord

3 Verses ♩=120

John Becker, 1987, arr. R Mondoy 2019

Vln. 2

Vln. 2

Vln. 2

## Refrain

Vln. 2

Vln. 2

Vln. 2

Vln. 2

# BH Lead Me, Lord

3 Verses  $\text{♩} = 120$

John Becker, 1987, arr. R Mondoy 2019

Vla.

Vla.

Vla.

## Refrain

Vla.

Vla.

Vla.

Vla.

BH\_Vlncl

# BH Lead Me, Lord

3 Verses ♩=120

John Becker, 1987, arr. R Mondoy 2019

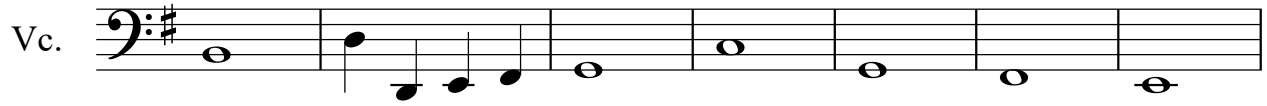
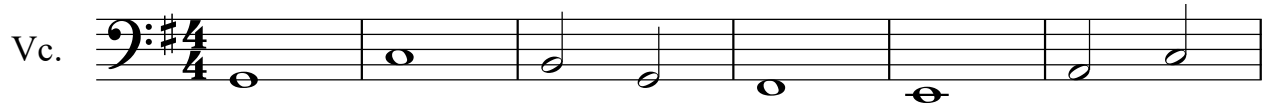

## Refrain

