

# The Lord's Prayer [Liturgical use]

SM 518

Tempo di Hula "u-u-te\_" ♩=94

Robert M. Mondoy, 2022

G D7 G

E ko mā-kou Mak-u-a i lo-ko o ka la - ni  
 E ho-ā - no 'i - a kou i - no - a  
 E hi - ki ma - i kou au - pu - ni

C G C G D7 G

E mā-la-ma 'ia kou ma-ke-ma-ke ma ka ho - nu - a nei  
 ʻ E li-ke me i - a i mā-la-ma 'ia ma ka la - ni lā

D A7 D

E ha - 'a - wi mai iā mā-kou i kē - i - a lā  
 I 'ai na mā - kou no kē - i - a lā

Em B7 Em

E ka - la mai ho - 'i iā mā - ko - u  
 i ka mā - kou la - we - ha - la 'a - na  
 Me mā - kou e ka - la nei i ka po'e 'i la - we - ha - la

B7 Em D7 G D7 G

i ka mā - ko - u Mai ho - 'o - ku - 'u 'oe iā mā - ko - u  
 I ka ho - 'o - wa - le - wa - le 'ia ma - i

G/D D7 G/D D7

A - kā e ho - 'o - pa - ke - le nō na - 'e

Translation: Nā Hīmeni Haipule Hawai'i 1972.

Tune: Robert M. Mondoy ©2022. All rights reserved. Used with permission of composer.

Go listen [www.mondoymusic.com](http://www.mondoymusic.com)

## Concluding with "Amen"

Proceeding (to Embolism and)  
Final Doxology

Embolism at the fermata;  
if desired,  
immediately segue Final Doxology

## Final Doxology

vamp: D7 G  
D7 G

# The Lord's Prayer [Liturgical use]

SM 518

Tempo di Hula "u-u-te\_" ♩=94

Robert M. Mondoy, 2022

G D7 G

E ko mā-kou Mak-u-a i lo-ko o ka la - ni  
 E ho-'ā - no 'i - a kou i - no - a  
 E hi - ki ma - i kou au - pu - ni

*optional piano:*

C G C G D7 G

E mā-la-ma 'ia kou ma-ke-ma-ke ma ka ho - nu - a nei  
 E li-ke me i - a i mā-la-ma 'ia ma ka la - ni lā

D A7 D

E ha - 'a - wi mai iā mā-kou i kē - i - a lā  
 I 'ai na mā - kou no kē - i - a lā

Translation: Nā Himeni Haipule Hawai'i 1972.

Tune: Robert M. Mondoy ©2022. All rights reserved. Used with permission of composer.

Go listen [www.mondoymusic.com](http://www.mondoymusic.com)

2

Em B<sup>7</sup> Em

E ka - la mai ho - 'i iā mā - ko - u  
 i ka mā - kou la - we - ha - la 'a - na  
 Me mā - kou e ka - la nei i ka po'e i la - we - ha - la

B<sup>7</sup> Em D<sup>7</sup> G D<sup>7</sup> G

i ka mā - ko - u Mai ho - 'o - ku - 'u 'oe iā mā - ko - u  
 I ka ho - 'o - wa - le - wa - le 'ia mā - i

G/D D<sup>7</sup> G/D D<sup>7</sup>

A - kā e ho - 'o - pa - ke - le nō na - 'e

## Concluding with "Amen"

iā mā - ko - u i ka 'i - no

A - me - ne A - me - ne

Proceeding (to Embolism and)  
Final Doxology

Embolism at the fermata;  
if desired,  
immediately segue Final Doxology

iā mā - ko - u i ka 'i - no

4 Final Doxology

C G C G

No ka me - a, Nou ke au - pu - ni,

D7 G D7 G G/D , D7

A me ka ma - na, a me ka ho - 'o - na - ni 'ia a ma - u

G D7 C G D7 G

lo - a a - ku 'Ā - me - ne 'Ā - me - ne

# The Lord's Prayer [Liturgical use]

SM 518

Tempo di Hula "u-u-te\_" ♩=94

Robert M. Mondoy, 2022

E ko mā-kou Mak-u-a i lo-ko o ka la - ni  
E ho-ā - no 'i - a kou i - no - a  
E hi - ki ma - i kou au - pu - ni

E mā-la-ma 'ia kou ma-ke-ma-ke ma ka ho - nu - a nei  
7 E li-ke me i - a i mā-la-ma 'ia ma ka la - ni lā

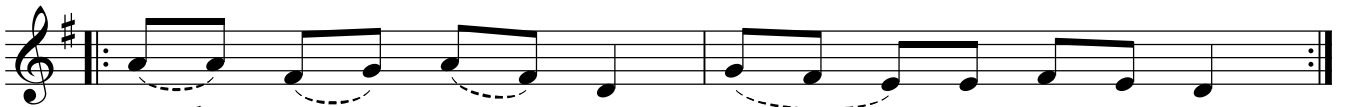

E ha - 'a - wi mai iā mā-kou i kē - i - a lā  
I 'ai na mā - kou no kē - i - a lā

E ka - la mai ho - 'i iā mā - ko - u  
i ka mā - kou la - we - ha - la 'a - na  
Me mā - kou e ka - la nei i ka po'e 'i la - we - ha - la

i ka mā-ko - u Mai ho-'o-ku-'u 'oe iā mā - ko - u  
I ka ho-'o- wa - le - wa-le 'ia ma - i

A - kā e ho - 'o - pa-ke - le nō na - 'e

Translation: Nā Hīmeni Haipule Hawai'i 1972.

Tune: Robert M.Mondoy ©2022. All rights reserved. Used with permission of composer.

Go listen [www.mondoymusic.com](http://www.mondoymusic.com)

## Concluding with "Amen"

iā mā - ko - u i ka 'i - no

'Ā - me - ne 'Ā - me - ne

Proceeding (to Embolism and)  
Final Doxology

Embolism at the fermata;  
if desired,  
immediately segue Final Doxology

One staff of music in G major. The notes are: G4, A4-B4, C5, B4-A4, G4. The lyrics are: iā mā - ko - u i ka 'i - no. A fermata is placed over the final G4 note.

iā mā - ko - u i ka 'i - no

## Final Doxology

No ka me - a, Nou ke au - pu - ni,

A me ka ma - na, a me ka ho - 'o - na - ni 'ia a ma - u

lo - a a - ku 'Ā - me - ne 'Ā - me - ne