

November 23 Thanksgiving Day *n.b.* 8:00 a.m.

Use your GREY Binders for Ordinary Time ||

G: 427 O God Beyond All Praising [THAXTED]

<https://youtu.be/PnnQpC9oLxU?si=q2nDAhNVBua8iQjp>

Ps 92 ² Lord How Good It Is to Thank You Mondoy

http://www.mondoymusic.com/mp3/mp3_PS/p092_2_GoodGiveThanks.mp3

SM 70b vrs 42

http://www.mondoymusic.com/mp3\mp3_SM\s070b_ltlmsm_Aeolian_CycleB_Fall.mp3

P.O.G. 243 In Christ There Is No East or West [He'eia]

commerical: <https://youtu.be/3xEacwDbxMs>

RM 110-410 Community Mass 2018 (*after Richard Proulx 1970*)

SM 504 (2017,2024) Final Doxology

SM 603 LOG Handel

C.P. 200 Taste and See <https://youtu.be/gcn1-9Fg0WA>

Meditation: 240 Hawai'i Aloha <https://youtu.be/uDa0YmZD0Jk>

RM 700 Dismissal Dialogue

L.T. 509 America the Beautiful vrs 1,4 only

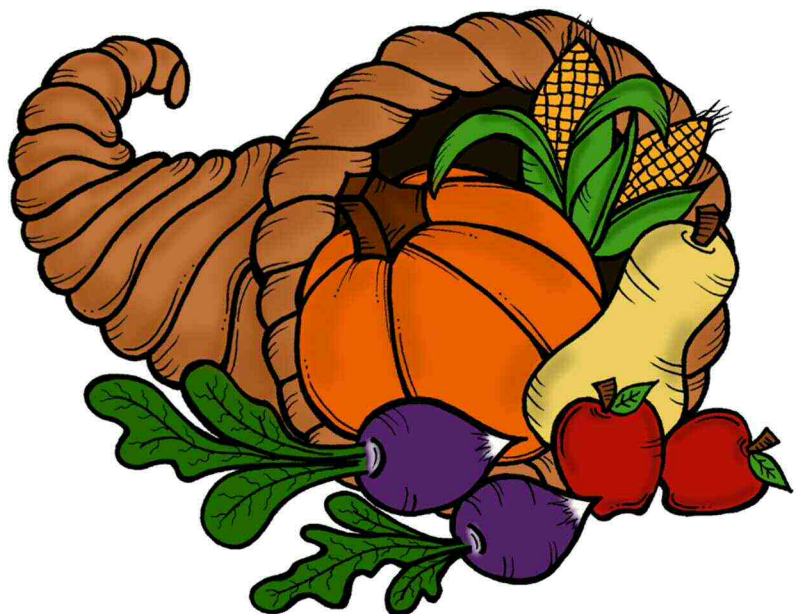

BH O God Beyond All Praising

Mondoy version; play Vrs. 1,3; Vrs. 2 start at m. 9

THAXTED, arr. rmm '07, 13

♩=85

Fl. Verse 1, 3 only

Fl. 5

Fl. **m9** 10

Fl. 15

Fl. 20

Fl.

Ps. 92.2 Lord How Good It Is to Thank You

TUTTI SCORE, 3 vrs. Broadly ♩=138

R.Mondoy, 2015, arr. R Mondoy 2021

SM070b_Flt

SM 70b Gospel Acclamation 2018

Robert M. Mondoy, 2004, arr, 2012

243. In Christ There Is No East or West

(Trp mm1-4; Fl.Ob.Cl.Vla. mm5-8 based on Hymn McKEE: "In Christ There Is No East or West")

R Mondoy HEEIA, arr. R Mondoy 2020

4 Vrs ♩=100

Fl.

Fl.

Fl.

Fl.

RM 110 Preface Dialogue

Richard Proulx, 1970, arr. R Mondoy 1996

With presider

RM 210 Holy

RM 310 Memorial Acclamation

(with presider)

Fl. intro. w/assembly

Fl.
 Fl.
 Fl.

RM 410 Amen

Fl. for-ever A-men...

Fl.
 Fl.

Rallentando molto

RM 504 Final Doxology *(After Orff)*

Cheer-y $\text{♩} = 100$

R Mondoy 2017, 2024

SM 603 Lamb of God

Handel's "Water Music", arr. R Mondoy 1983

Largo

Fl. 

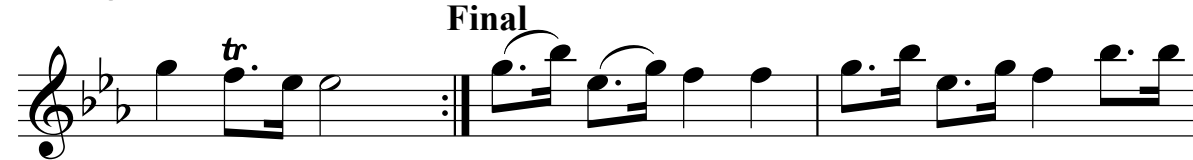
Fl. 

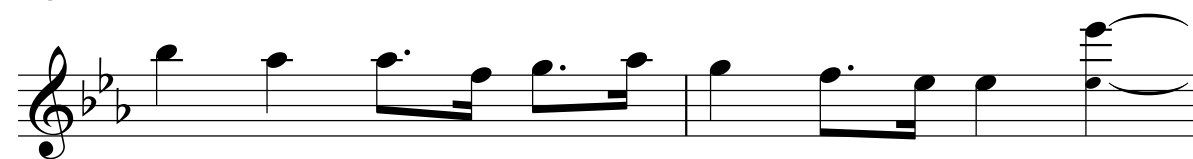
Fl. 

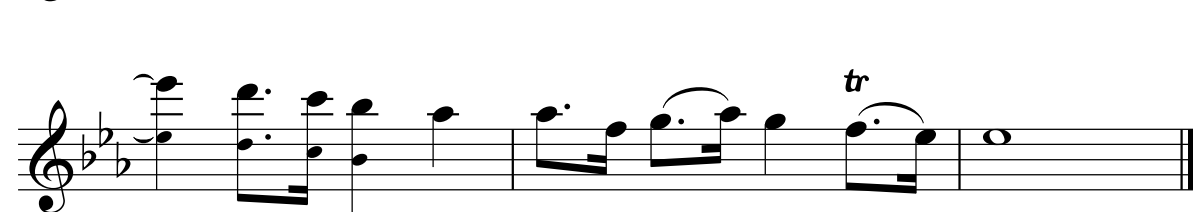
Fl. 

BH 200 Taste and See

Refrain ♩=100

James E. Moore 1983, arr. R Mondoy 2013

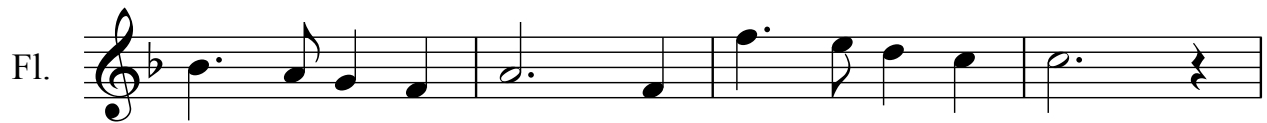
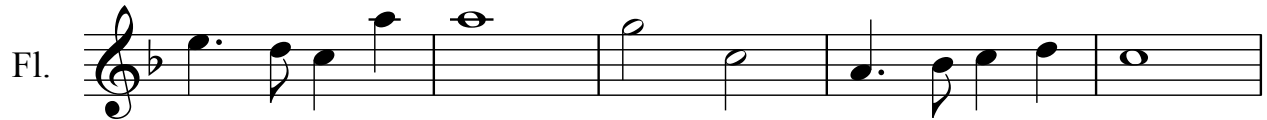

(last time rit. molto...)

fine

Verses (3)

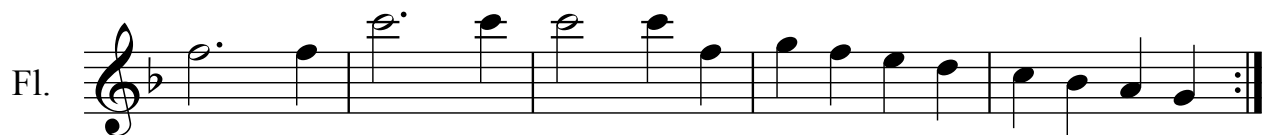
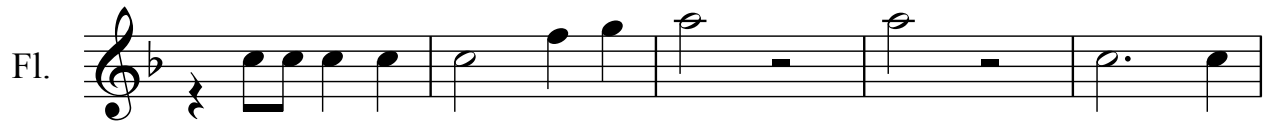

BH Hawai'i Aloha

Lorenzo Lyons et al., arr. R Mondoy 2016

♩=100

Fl. (1996)

Dismissal Dialogue

RM 700

"Paschal Mystery Mass"

Robert M. Mondoy, 1984, 1996, 2012, 2014

With assembly "Thanks be to God"

The musical score is arranged in a standard orchestral format with the following parts from top to bottom:

- Flute
- Recorder
- Oboe
- Clarinet 1
- Clarinet 2
- Bass Clarinet in B \flat
- Alto Saxophone
- Horn in F
- Trumpet in C
- Trumpets 1,2
- Violin 1
- Violin 2
- Viola
- Violoncello

BH America The Beautiful

Usually Vrs 1,3,4 only

Katherine Bates (1859-1929), arr. R Mondoy 1996

Fl.

(a few c instrumnts; not all)

C descant
Vrs 3,4

Fl.

C descant
Vrs 3,4

Fl.

C descant
Vrs 3,4

Fl.

C descant
Vrs 3,4