

November 23 Thanksgiving Day *n.b.* 8:00 a.m.

Use your GREY Binders for Ordinary Time ||

G: 427 O God Beyond All Praising [THAXTED]

<https://youtu.be/PnnQpC9oLxU?si=q2nDAhNVBua8iQjp>

Ps 92 ² Lord How Good It Is to Thank You Mondoy

http://www.mondoymusic.com/mp3/mp3_PS/p092_2_GoodGiveThanks.mp3

SM 70b vrs 42

http://www.mondoymusic.com/mp3\mp3_SM\s070b_ltlmsm_Aeolian_CycleB_Fall.mp3

P.O.G. 243 In Christ There Is No East or West [He'eia]

commerical: <https://youtu.be/3xEacwDbxMs>

RM 110-410 Community Mass 2018 (*after Richard Proulx 1970*)

SM 504 (2017,2024) Final Doxology

SM 603 LOG Handel

C.P. 200 Taste and See <https://youtu.be/gcn1-9Fg0WA>

Meditation: 240 Hawai'i Aloha <https://youtu.be/uDa0YmZD0Jk>

RM 700 Dismissal Dialogue

L.T. 509 America the Beautiful vrs 1,4 only

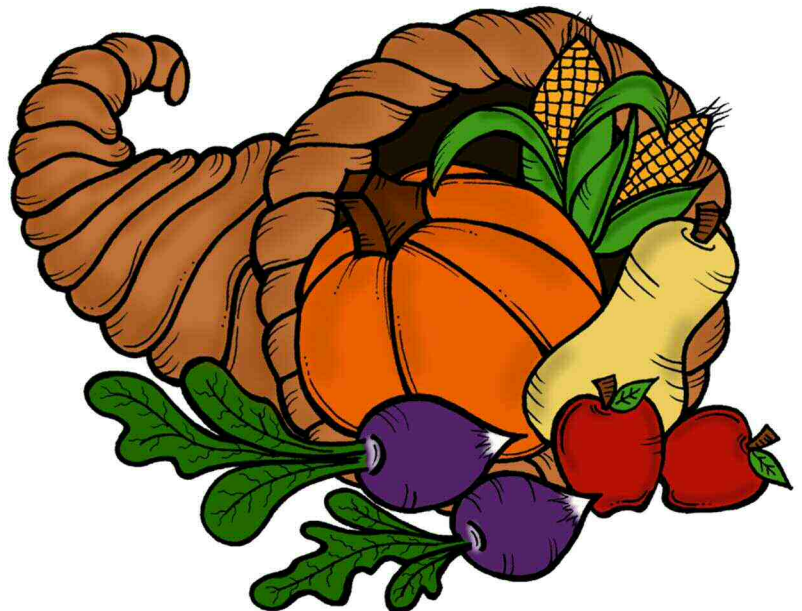

BH O God Beyond All Praising

Mondoy version; play Vrs. 1,3; Vrs. 2 start at m. 9

♩=85

THAXTED, arr. rmm '07, 13

BH O God Beyond All Praising

Mondoy version; play Vrs. 1,3; Vrs. 2 start at m. 9

$\text{♩} = 85$

THAXTED, arr. rmm '07, 13

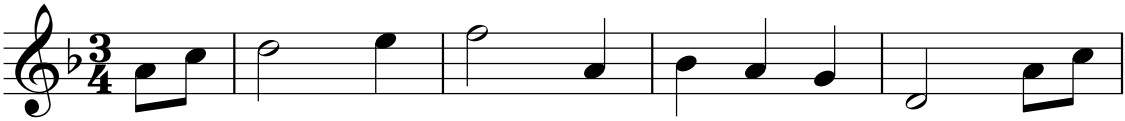
Hn. 

5
Hn. 

m9 10
Hn. 

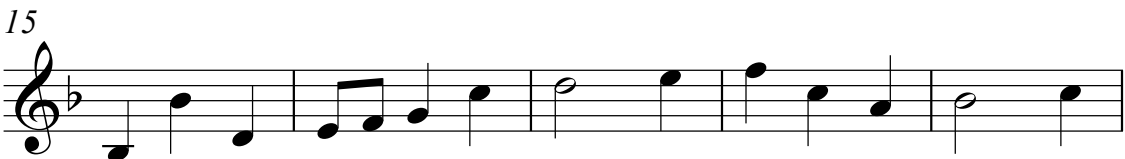
15
Hn. 

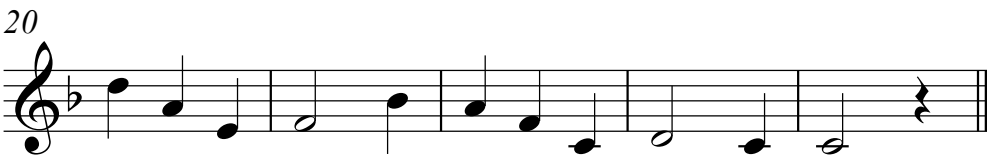
20
Hn. 

Ps. 92.2 Lord How Good It Is to Thank You

TUTTI SCORE, 3 vrs. Broadly ♩=138

R.Mondoy, 2015, arr. R Mondoy 2021

SM 70b Gospel Acclamation 2018

Robert M. Mondoy, 2004, arr, 2012

Hn.

Tpt.

5

Hn.

Tpt.

9

Hn.

Tpt.

SM 70b Gospel Acclamation 2018

Robert M. Mondoy, 2004, arr, 2012

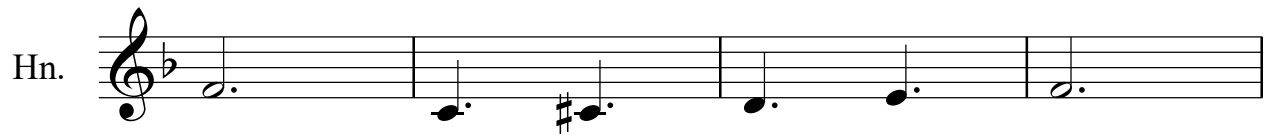
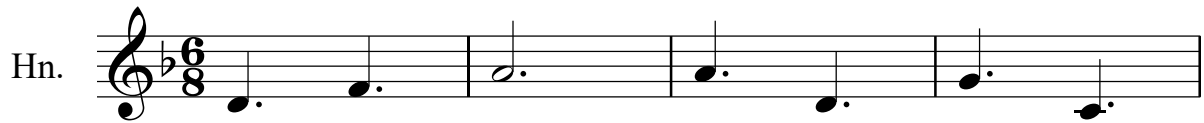

243. In Christ There Is No East or West

(Trp mm1-4; Fl.Ob.Cl.Vla. mm5-8 based on Hymn McKEE: "In Christ There Is No East or West")

4 Vrs ♩=100

R Mondoy HEEIA, arr. R Mondoy 2020

Hn.

Tpt.

4

Hn.

Tpt.

7

Hn.

Tpt.

243. In Christ There Is No East or West

(Trp mm1-4; Fl.Ob.Cl.Vla. mm5-8 based on Hymn McKEE: "In Christ There Is No East or West")

4 Vrs ♩=100

R Mondoy HEEIA, arr. R Mondoy 2020

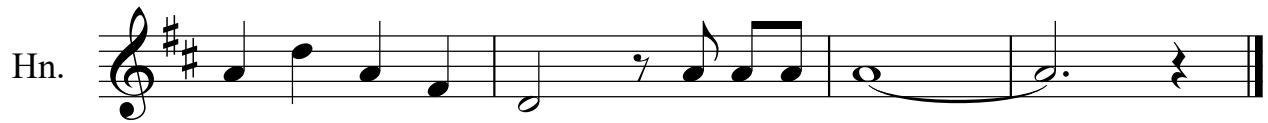
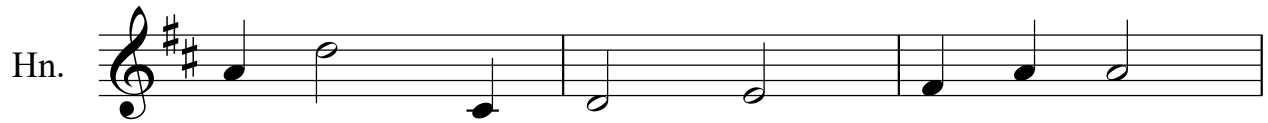

RM 110 Preface Dialogue

With presider

Richard Proulx, 1970, arr. R Mondoy 1996

intro.
8

RM 210 Holy

2

RM 310 Memorial Acclamation

(with president)

intro.

2

w/assembly

RM 410 Amen

41 for- ever

A- men...

46

Rallentando molto

RM 110 Preface Dialogue

With presider

Richard Proulx, 1970, arr. R Mondoy 1996

RM 210 Holy

RM 310 Memorial Acclamation

(with presider)
intro. **2** w/assembly

Hn. 1: Treble clef, 4/4 time. Introductory section with a double bar line and a '2' indicating a second ending. Main melody: quarter rest, quarter note G4, quarter note A4, quarter note B4, quarter note C5, quarter rest, quarter note B4, quarter note A4, quarter note G4, quarter note F4.

Hn. 2: Treble clef. Melody: quarter note G4, quarter note A4, quarter note B4, quarter note C5, quarter rest, quarter note B4, quarter note A4, quarter note G4.

Hn. 3: Treble clef. Melody: quarter note G4, quarter note A4, quarter note B4, quarter note C5, quarter note B4, quarter note A4, quarter note G4.

RM 410 Amen

for- ever A-men...

Hn. 1: Treble clef. Lyrics: for- ever A-men... Melody: quarter rest, quarter rest, quarter rest, quarter note G4, quarter note A4, quarter note B4, quarter note C5, quarter note B4, quarter note A4, quarter note G4.

Hn. 2: Treble clef. Melody: quarter note G4, quarter note A4, quarter note B4, quarter note C5, quarter note B4, quarter note A4, quarter note G4.

Rallentando molto

RM 504 Final Doxology *(After Orff)*

Cheer-y ♩=100

R Mondoy 2017, 2024

SM 603 Lamb of God

Handel's "Water Music", arr. R Mondoy 1983

Largo

Final

BH 200 Taste and See

James E. Moore 1983, arr. R Mondoy 2013

Refrain ♩=100

BH 200 Taste and See

Refrain ♩=100

James E. Moore 1983, arr. R Mondoy 2013

Hn. **6**

Hn.

(last time rit. molto....)

fine

Hn.

Verses (3)

TACET

Hn.

BH Hawai'i Aloha

Lorenzo Lyons et al., arr. R Mondoy 2016

$\text{♩} = 100$

BH Hawai'i Aloha

Lorenzo Lyons et al., arr. R Mondoy 2016

♩=100

Hn.

Hn.

Hn.

Hn.

Hn.

Hn.

Hn.

rit.

Hn.

Dismissal Dialogue

RM 700

"Paschal Mystery Mass"

Robert M. Mondoy, 1984, 1996, 2012, 2014

With assembly "Thanks be to God"

The musical score is arranged in a standard orchestral format with the following parts from top to bottom:

- Flute
- Recorder
- Oboe
- Clarinet 1
- Clarinet 2
- Bass Clarinet in B \flat
- Alto Saxophone
- Horn in F
- Trumpet in C
- Trumpets 1,2
- Violin 1
- Violin 2
- Viola
- Violoncello

BH America The Beautiful

Usually Vrs 1,3,4 only

Katherine Bates (1859-1929), arr. R Mondoy 1996

Hn. (2016)

Tpt.

5

Hn.

Tpt.

10

Hn.

Tpt.

13

Hn.

Tpt.

BH America The Beautiful

Usually Vrs 1,3,4 only

Katherine Bates (1859-1929), arr. R Mondoy 1996

Hn.  (2016)

Hn. 

Hn. 
