

# November 23 Thanksgiving Day *n.b.* 8:00 a.m.

Use your GREY Binders for Ordinary Time ||

**G: 427** O God Beyond All Praising [THAXTED]

<https://youtu.be/PnnQpC9oLxU?si=q2nDAhNVBua8iQjp>

**Ps 92** <sup>2</sup> Lord How Good It Is to Thank You Mondoy

[http://www.mondoymusic.com/mp3/mp3\\_PS/p092\\_2\\_GoodGiveThanks.mp3](http://www.mondoymusic.com/mp3/mp3_PS/p092_2_GoodGiveThanks.mp3)

**SM 70b** vrs 42

[http://www.mondoymusic.com/mp3\mp3\\_SM\s070b\\_ltlmsm\\_Aeolian\\_CycleB\\_Fall.mp3](http://www.mondoymusic.com/mp3\mp3_SM\s070b_ltlmsm_Aeolian_CycleB_Fall.mp3)

**P.O.G. 243** In Christ There Is No East or West [ He'eia]

commerical: <https://youtu.be/3xEacwDbxMs>

**RM 110-410** Community Mass 2018 (*after Richard Proulx 1970*)

**SM 504** (2017,2024 ) Final Doxology

**SM 603** LOG Handel

**C.P. 200** Taste and See <https://youtu.be/gcn1-9Fg0WA>

**Meditation: 240** Hawai'i Aloha <https://youtu.be/uDa0YmZD0Jk>

**RM 700** Dismissal Dialogue

**L.T. 509** America the Beautiful vrs 1,4 only

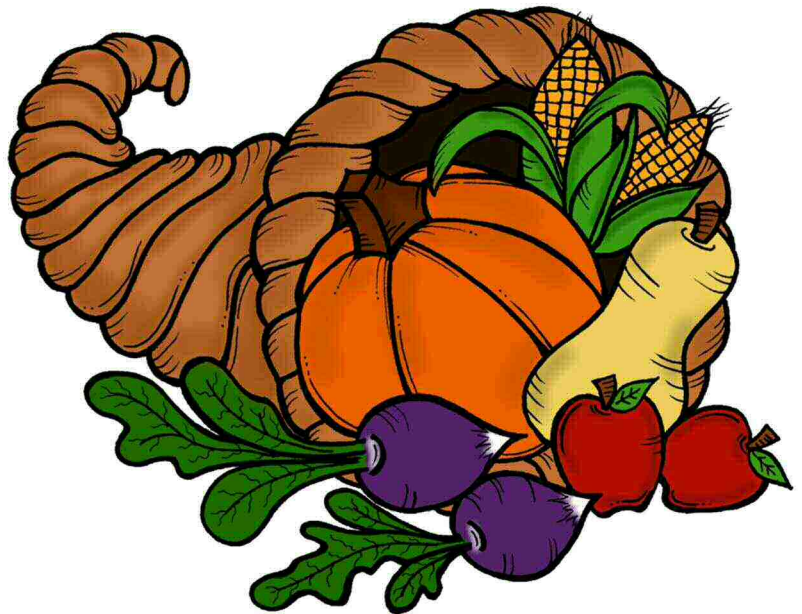

# BH O God Beyond All Praising

Mondoy version; play Vrs. 1,3; Vrs. 2 start at m. 9

♩=85

THAXTED, arr. rmm '07, 13

C Tpt.

Vrs.3 only

C Tpt.

Vrs 1, only

C Tpt.

C Tpt.

**m9**

C Tpt.

C Tpt.

C Tpt.

C Tpt.

C Tpt.

C Tpt.

# BH O God Beyond All Praising

Mondoy version; play Vrs. 1,3; Vrs. 2 start at m. 9

♩=85

THAXTED, arr. rmm '07, 13

Tpt. *Vrs.3 only*

Tpt. *Vrs 1, only*

5

Tpt.

Tpt.

**m9** 10

Tpt.

Tpt.

15

Tpt.

Tpt.

20

Tpt.

Tpt.

# Ps. 92.2 Lord How Good It Is to Thank You

TUTTI SCORE, 3 vrs. Broadly ♩=138

R.Mondoy, 2015, arr. R Mondoy 2021

# SM 70b Gospel Acclamation 2018

Robert M. Mondoy, 2004, arr, 2012

# 243. In Christ There Is No East or West

(Trp mm1-4; Fl.Ob.Cl.Vla. mm5-8 based on Hymn McKEE: "In Christ There Is No East or West")

4 Vrs ♩=100

R Mondoy HEEIA, arr. R Mondoy 2020

The second system continues the music from the first system. The C Tpt. part has a melody: D4, C4, B3, A3, G3, F#3, E3, D3. The Tpt. part has a melody: D4, C4, B3, A3, G3, F#3, E3, D3. The system concludes with a quarter rest in both parts.

The third system continues the music from the second system. The C Tpt. part has a melody: D3, C3, B2, A2, G2, F#2, E2, D2. The Tpt. part has a melody: D3, C3, B2, A2, G2, F#2, E2, D2. The system concludes with a quarter rest in both parts.

# RM 110 Preface Dialogue

Richard Proulx, 1970, arr. R Mondoy 1996

With presider

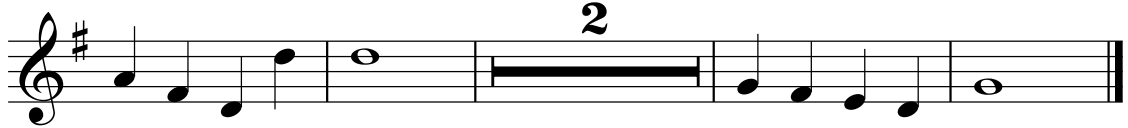
Tpt.Bb  

# RM 210 Holy

intro.     

The section consists of five staves for Tpt.Bb. The first staff begins with an 'intro.' box over a whole rest, followed by a fermata with a '2' above it. The second staff continues with a quarter note G4, a quarter note A4, a quarter note B4, a quarter note C5, a quarter note D5, and a quarter note E5. The third staff has a quarter note F5, a quarter note G5, a quarter note A5, a quarter note B5, a quarter note C6, and a quarter note D6. The fourth staff has a quarter note E6, a quarter note F6, a quarter note G6, a quarter note A6, a quarter note B6, and a quarter note C7. The fifth staff has a quarter note D7, a quarter note E7, a quarter note F7, a quarter note G7, a quarter note A7, and a quarter note B7.

# RM 310 Memorial Acclamation

2

intro. (with presider) **2** w/assembly

Tpt. Bb

Tpt. Bb

Tpt. Bb

# RM 410 Amen

for- ever Amen...

Tpt. Bb

Tpt. Bb

**Rallentando molto**

# RM 310 Memorial Acclamation

2

(with presider)

intro

2

w/assembly

C Tpt.

C Tpt.

C Tpt.

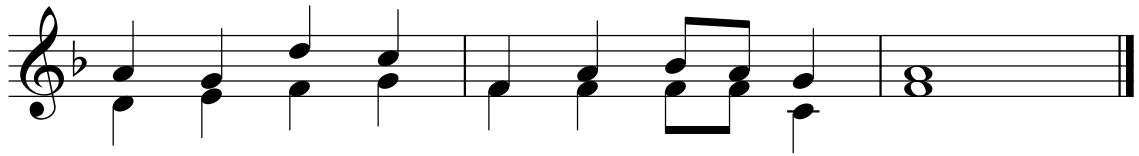

# RM 410 Amen

for-

ever

A-

C Tpt.

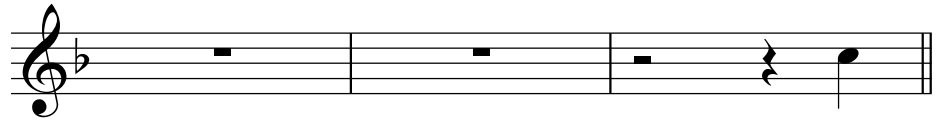

men...

C Tpt.

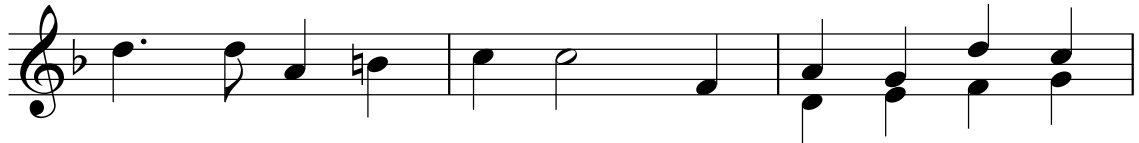

Rallentando molto

C Tpt.

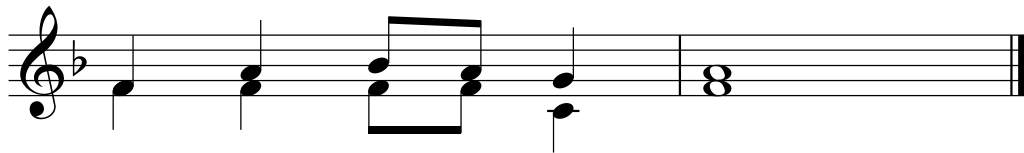

# RM 504 Final Doxology *(After Orff)*

Cheer-y  $\text{♩} = 100$

R Mondoy 2017, 2024

# SM 603 Lamb of God

Handel's "Water Music", arr. R Mondoy 1983

## Largo

## Final

# BH 200 Taste and See

James E. Moore 1983, arr. R Mondoy 2013

## Refrain $\text{♩} = 100$

*(last time rit. molto...)*

*fine*

## Verses (3)

Verses (3). This section consists of two staves: C Tpt. (C Trumpet) and Tpt. (Trumpet). Both staves are marked with a thick black line and the word "TACET" in the center, indicating that the instruments are silent for the duration of the verses. The system concludes with a double bar line.

# BH Hawai'i Aloha

Lorenzo Lyons et al., arr. R Mondoy 2016

$\text{♩} = 100$

C Tpt.   
Tpt. 

C Tpt.   
Tpt. 

C Tpt.   
Tpt. 

C Tpt.   
Tpt. 

C Tpt.   
Tpt. 

C Tpt.   
Tpt. 

# Dismissal Dialogue

# RM 700

"Paschal Mystery Mass"

Robert M. Mondoy, 1984, 1996, 2012, 2014

With assembly "Thanks be to God"

The musical score is arranged in a standard orchestral format with the following parts from top to bottom:

- Flute
- Recorder
- Oboe
- Clarinet 1
- Clarinet 2
- Bass Clarinet in B $\flat$
- Alto Saxophone
- Horn in F
- Trumpet in C
- Trumpets 1,2
- Violin 1
- Violin 2
- Viola
- Violoncello

