

Clarinet 1

GIA 2-parts plus some RM arr.

Ps 633

Psalm 633 Your Love is Finer Than Life

Simply ♩ = 80-84

Intro

Marty Haugen, 1983, arr. MH except as noted

GIA 2-parts plus some RM arr.

# Psalm 63<sub>3</sub> Your Love is Finer Than Life

Simply ♩ = 80-84

Intro

Marty Haugen, 1983, arr. MH except as noted

rmm 2010

# Psalm 63<sub>3</sub> Your Love is Finer Than Life

Simply ♩ = 80-84

Marty Haugen, 1983, arr. MH except as noted

**Intro**

**9 Intonation**

All Ant.

**20**

**25 Verses 1,2,3**

**31**

Ant.

**38**

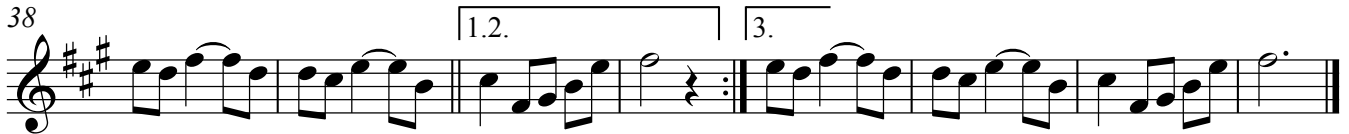

# Psalm 63<sub>3</sub> Your Love is Finer Than Life

Simply ♩ = 80-84

Intro

Intonation

Marty Haugen, 1983, arr. MH except as noted

14

All Ant.

20

25

Verses 1,2,3

Ant.

rmm 2010

39

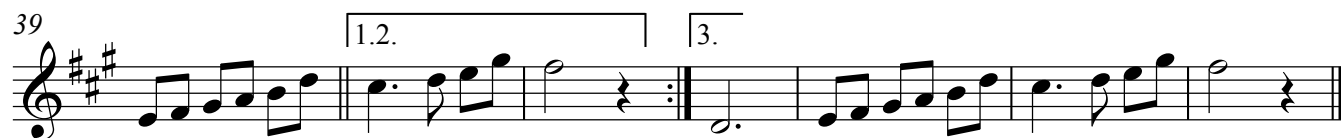

# Psalm 633 Your Love is Finer Than Life

Simply ♩ = 80-84

Marty Haugen, 1983, arr. MH except as noted

Intro

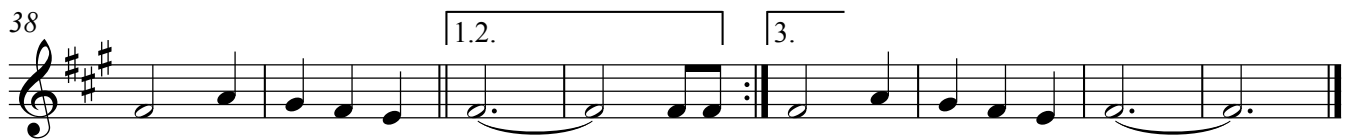
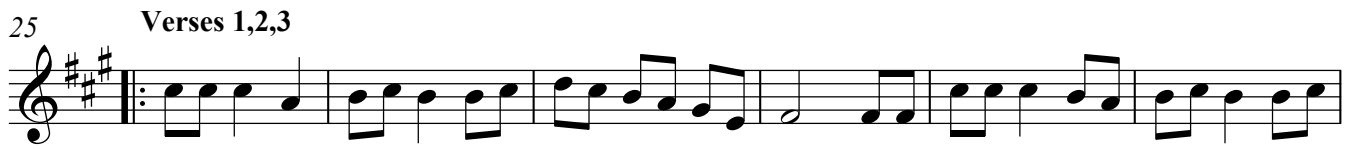
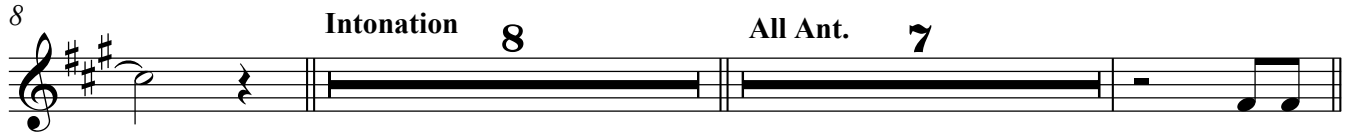

Trumpets 1,2

GIA 2-parts plus some RM arr.

Ps 63<sub>3</sub>

# Psalm 63<sub>3</sub> Your Love is Finer Than Life

Simply ♩ = 80-84

Marty Haugen, 1983, arr. MH except as noted

Intro 7 Intonation 8

17 All Ant. 8 Verses 1,2,3 8

33 Ant.

rmm 2010

40 1.2. 3.

# Psalm 633 Your Love is Finer Than Life

Simply ♩ = 80-84

Marty Haugen, 1983, arr. MH except as noted

**Intro**

**Intonation**

7

14

**All Ant.**

22

**Verses 1,2,3**

rmm 2010

31

**Ant.**

rmm 2010

38

# Psalm 63<sub>3</sub> Your Love is Finer Than Life

Simply ♩ = 80-84

Marty Haugen, 1983, arr. MH except as noted

Intro

9 Intonation

All Ant.

25 Verses 1,2,3

rmm 2010

32

Ant.

38

1.2.

42

3.

# Psalm 633 Your Love is Finer Than Life

Simply ♩ = 80-84

Marty Haugen, 1983, arr. MH except as noted

Intro

9 Intonation **8** All Ant.

25 Verses 1,2,3

rmm 2010

32 Ant.

rmm 2010

38 1.2.

42 3.

# Psalm 633 Your Love is Finer Than Life

Simply ♩ = 80-84

Marty Haugen, 1983, arr. MH except as noted

## Intro

## Intonation

## 17 All Ant.

## 25 Verses 1,2,3

## 31

## Ant.

## 40

